

<p>0112894 x3</p> <p>98.43x0.24x0.24" 2500x6x6 mm</p>	<p>0113200 x1</p> <p>3.24x2.03x2.28" 82,4x51,5x58 mm</p>	<p>0113201 x1</p> <p>3.24x2.03x2.28" 82,4x51,5x58 mm</p>	<p>0113202 x1</p> <p>3.15x0.87x2.78" 80x22x70,7 mm</p>	<p>0113203 x1</p> <p>3.15x0.87x2.78" 80x22x68,5 mm</p>
<p>0113204 x4</p> <p>0.83x1.93x0.2" 21x49x5 mm</p>	<p>0113205 x2</p> <p>3.25x1.73x1.99" 82,5x44x50,6 mm</p>	<p>0113206 x2</p> <p>2.34x1.73x0.81" 59,5x44x20,6 mm</p>	<p>0115206 x6</p> <p>2.05x2.05" 52x52 mm</p>	<p>0125440 x30</p> <p>Ø0.16x0.51" Ø4x13 mm</p>
<p>0126040 x24</p> <p>Ø0.25x0.41" Ø6,3x10,5 mm</p>	<p>0126048 x24</p> <p>Ø0.25x0.49" Ø6,3x12,5 mm</p>	<p>0181853 x3</p> <p>85.16x1.5x1.1" 2163x38x28 mm</p>	<p>0197654 x1</p> <p>0.1x0.79x2.28" 2,5x20x58 mm</p>	

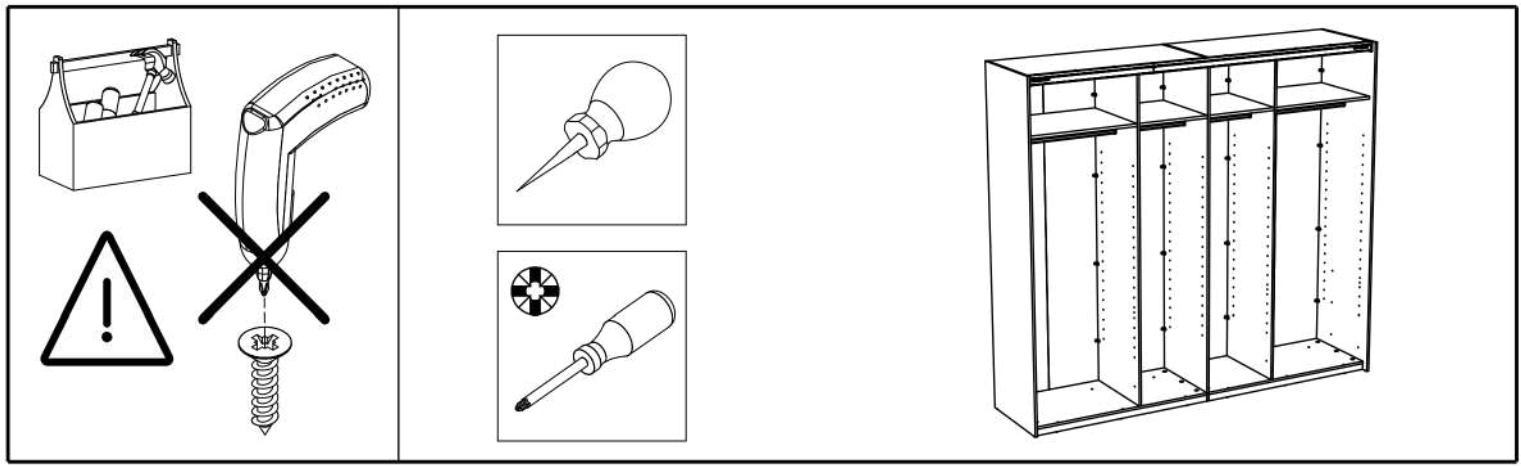

<p>0113133 x2</p> <p>10,63x2,39x0.59" 270x60,6x15 mm</p>	<p>0113134 x2</p> <p>0,94x0,71x0.69" 24x18x17,5 mm</p>	<p>0113135 x1</p> <p>10,91x3,26x0.55" 277x82,8x14 mm</p>	<p>0113136 x1</p> <p>2,04x1,02x0.67" 51,7x26x17 mm</p>	<p>0113137 x1</p> <p>2,04x1,02x0.67" 51,7x26x17 mm</p>
<p>0113207 x1</p> <p>2.5x1.18x0.24" 63,5x30x6 mm</p>	<p>0113208 x1</p> <p>2.5x1.18x0.24" 63,5x30x6 mm</p>	<p>0113209 x1</p> <p>2.02x1.24x0.35" 51,3x31,5x9 mm</p>	<p>0113210 x1</p> <p>2.02x1.24x0.35" 51,3x31,5x9 mm</p>	<p>0113211 x2</p> <p>1.42x0.35x0.02" 36x9x0,6 mm</p>
<p>0113215 x1</p> <p>62.44x0.57x1.57" 1586x14,5x40 mm</p>	<p>0113216 x1</p> <p>32.20x0.57x1.57" 818x14,5x40 mm</p>	<p>0113220 x1</p> <p>62.52x1.18x2.28" 1588x30x58 mm</p>	<p>0113221 x1</p> <p>32.28x1.18x2.28" 820x30x58 mm</p>	<p>0113226 x1</p> <p>1.75x0.63x2.36" 44,5x16x60 mm</p>
<p>0113227 x1</p> <p>8,03x0,22x0.14" 204x5,6x3,6 mm</p>	<p>0113228 x1</p> <p>8,66x0,19x0.14" 220x4,9x3,6 mm</p>	<p>0113229 x1</p> <p>1,77x1,04x1.44" 45x26,5x36,5 mm</p>	<p>0113246 x1</p> <p>1.61x1.46x0.55" 41x37x14 mm</p>	<p>0125212 x1</p> <p>Ø0.12x0.39" Ø3x10 mm</p>
<p>0125239 x3</p> <p>Ø0.14x0.79" Ø3,5x20 mm</p>	<p>0125241 x11</p> <p>Ø0.14x0.98" Ø3,5x25 mm</p>	<p>0126007 x4</p> <p>Ø0.17x0.51" Ø4,2x13 mm</p>	<p>0126098 x2</p> <p>Ø0.14x0.59" Ø3,5x15 mm</p>	<p>0126216 x10</p> <p>M4x0.39" M4x10 mm</p>

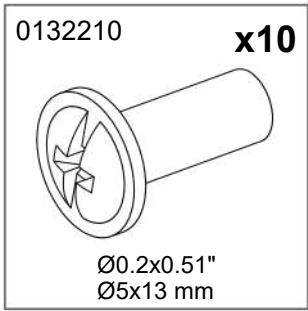

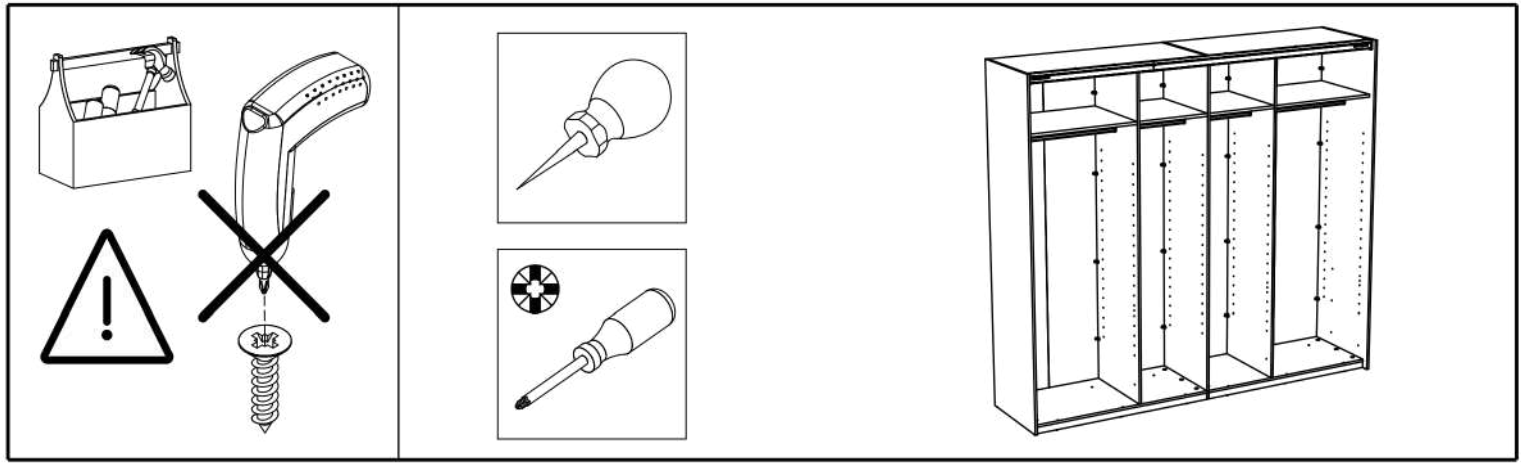
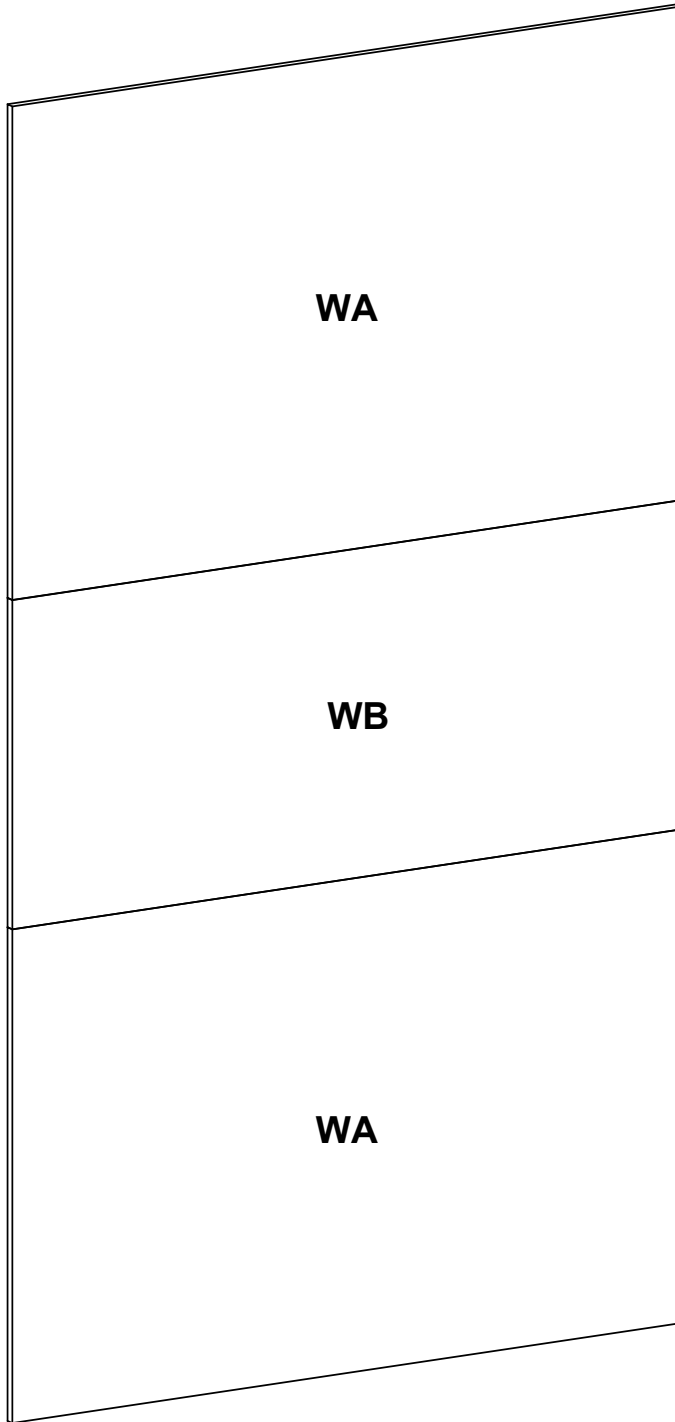
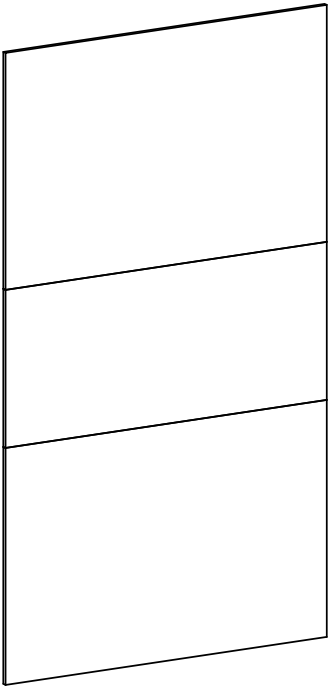

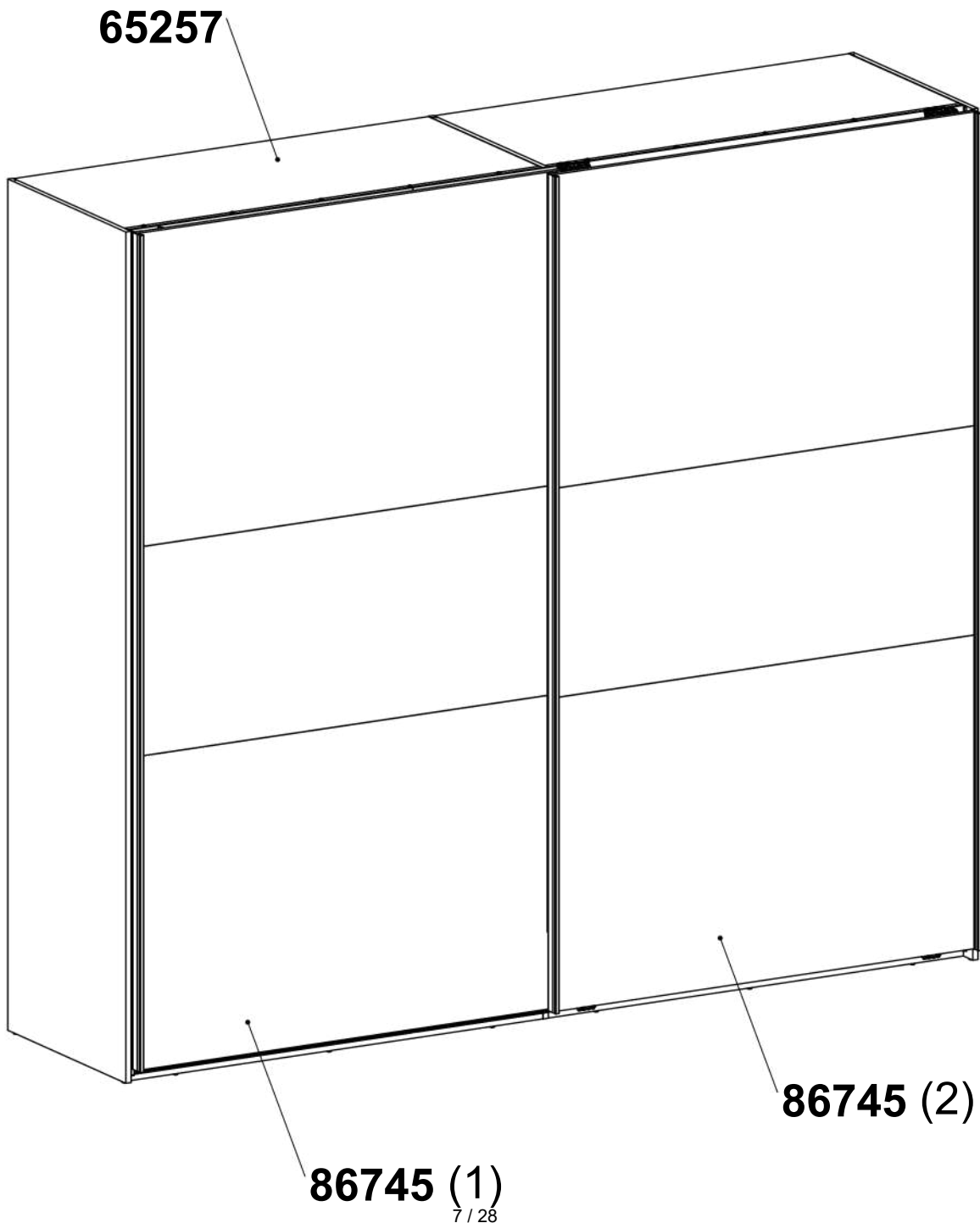
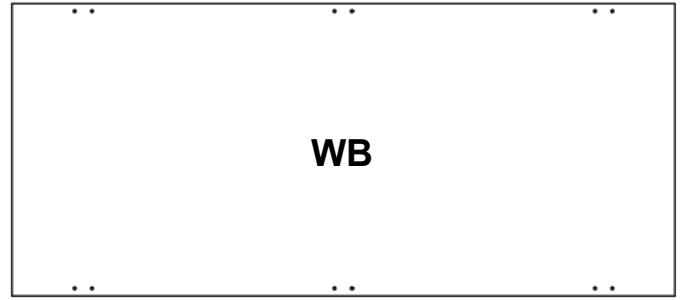
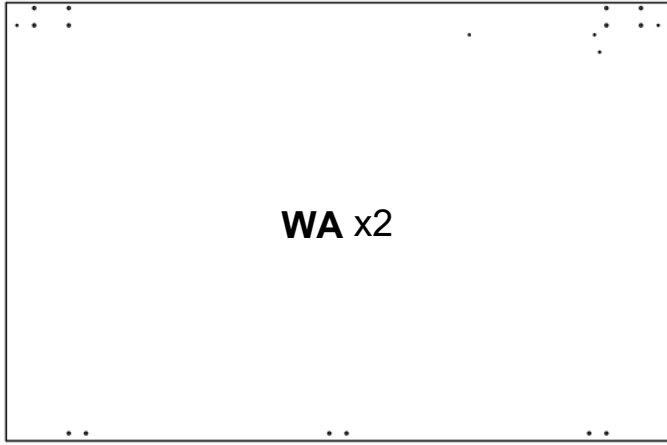

1

0113207

x1



2.5x1.18x0.24"
63,5x30x6 mm

0113208

x1



2.5x1.18x0.24"
63,5x30x6 mm



0126007

x4

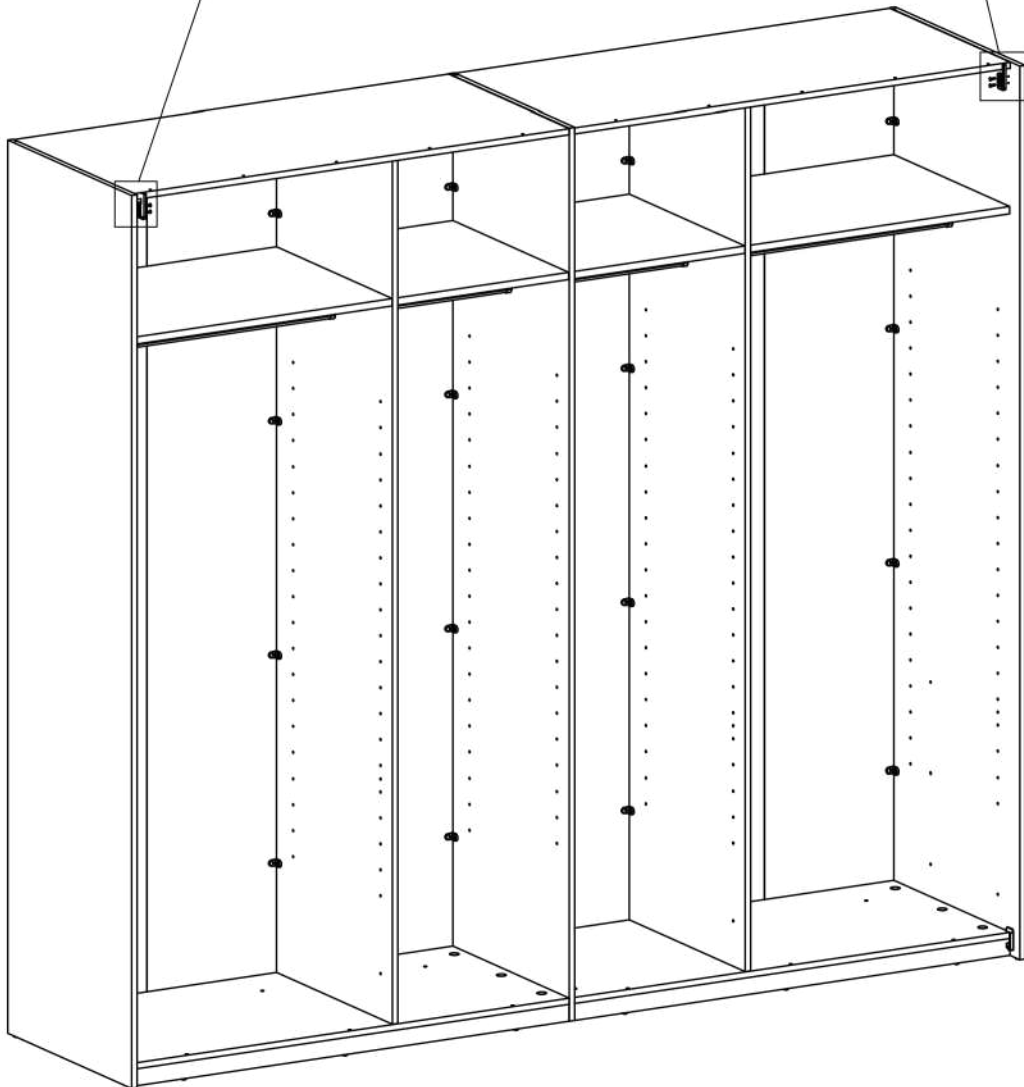
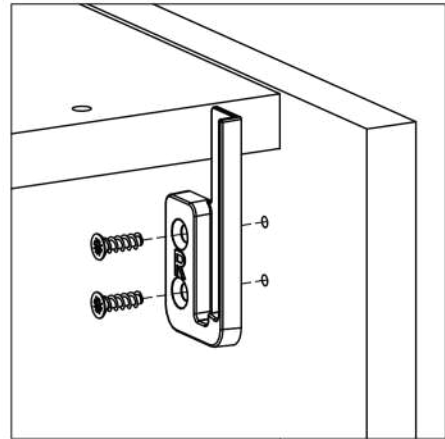
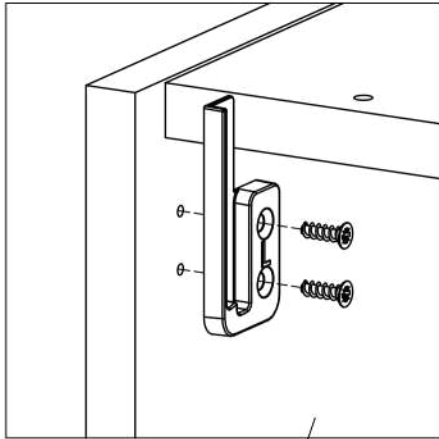
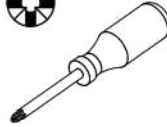

Ø0.17x0.51"
Ø4,2x13 mm

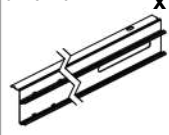

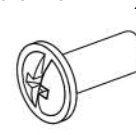
2	0113220 x1	0113221 x1	0126216 x10	0132210 x10	
	 62.52x1.18x2.28" 1588x30x58 mm	 32.28x1.18x2.28" 820x30x58 mm	 M4x0.39" M4x10 mm	 Ø0.2x0.51" Ø5x13 mm	

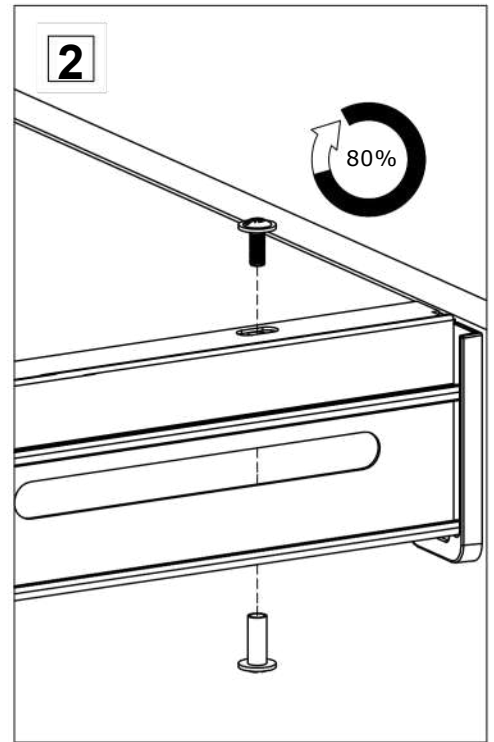
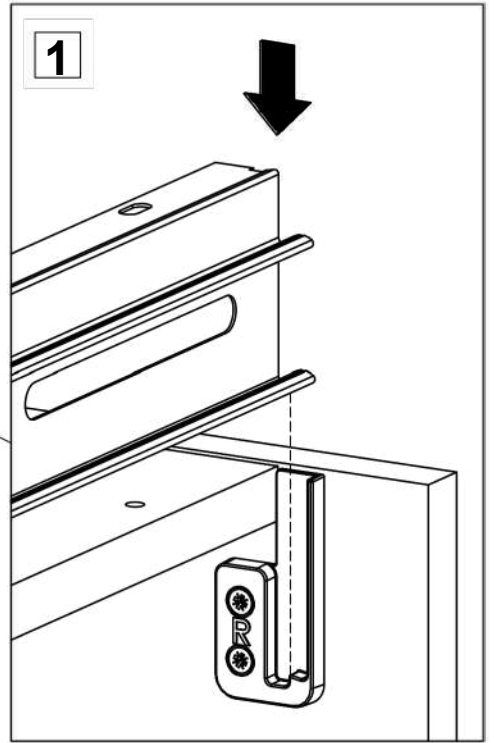
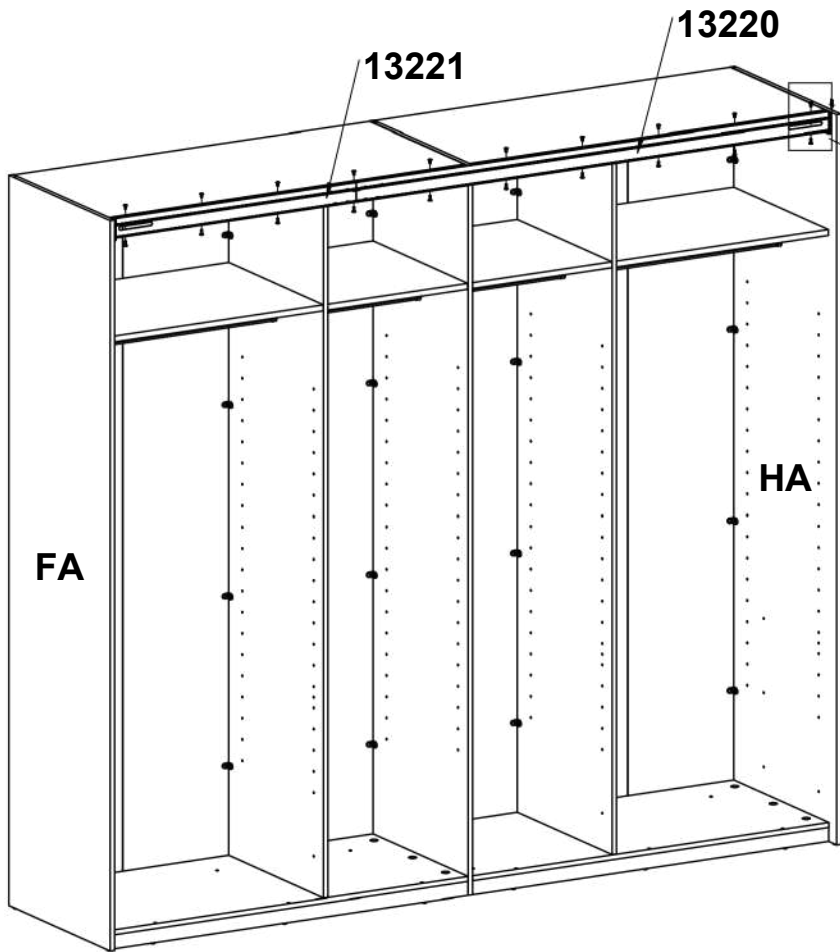

3

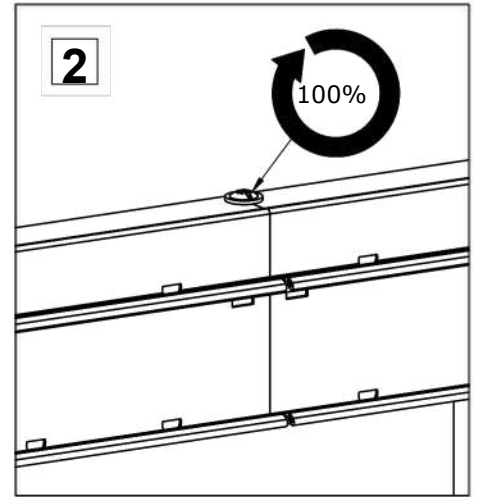
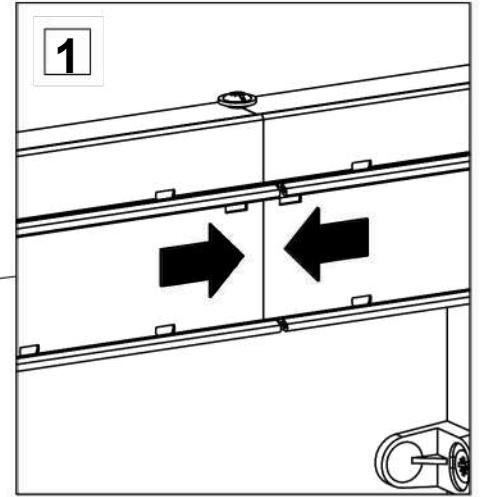
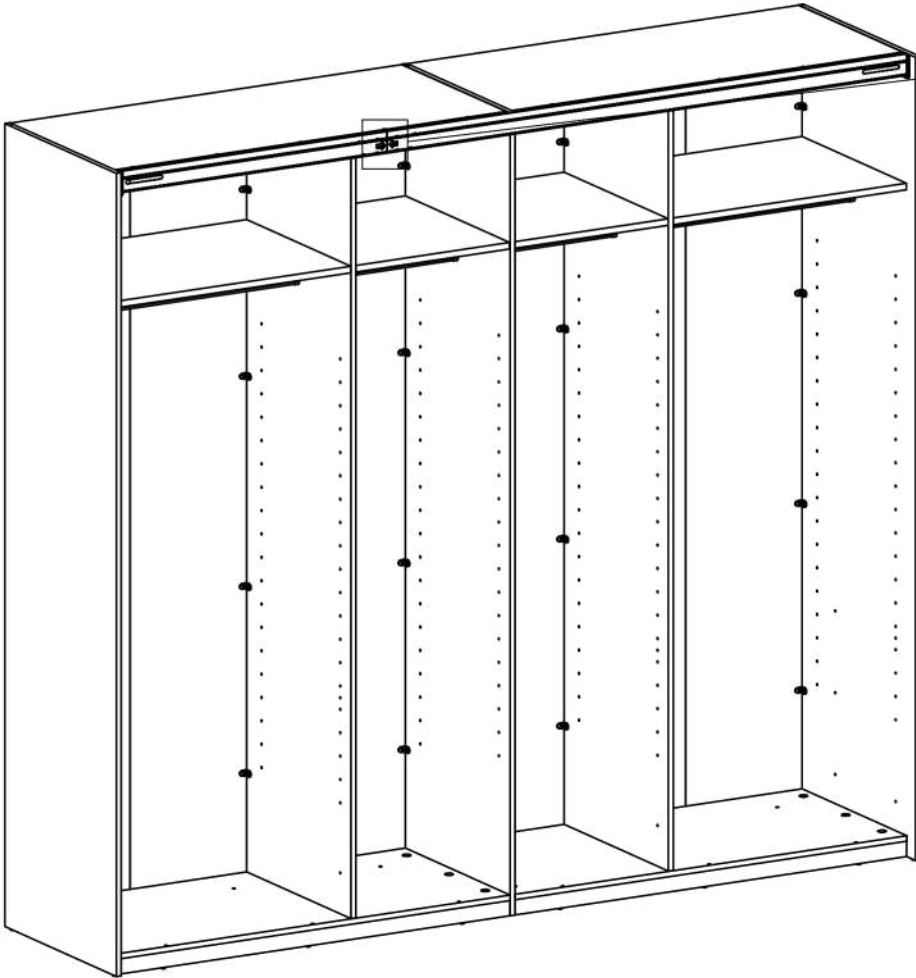
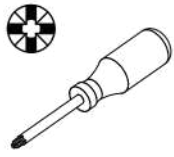

4

0113229

x1

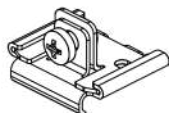

1,77x1,04x1,44"
45x26,5x36,5 mm

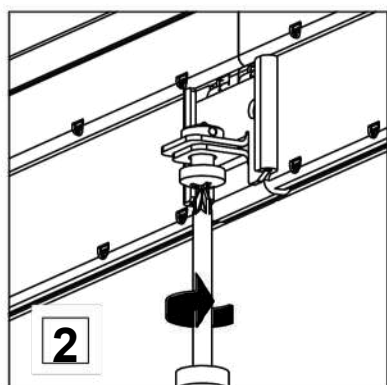
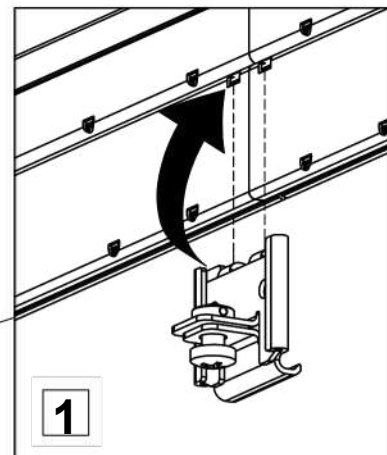
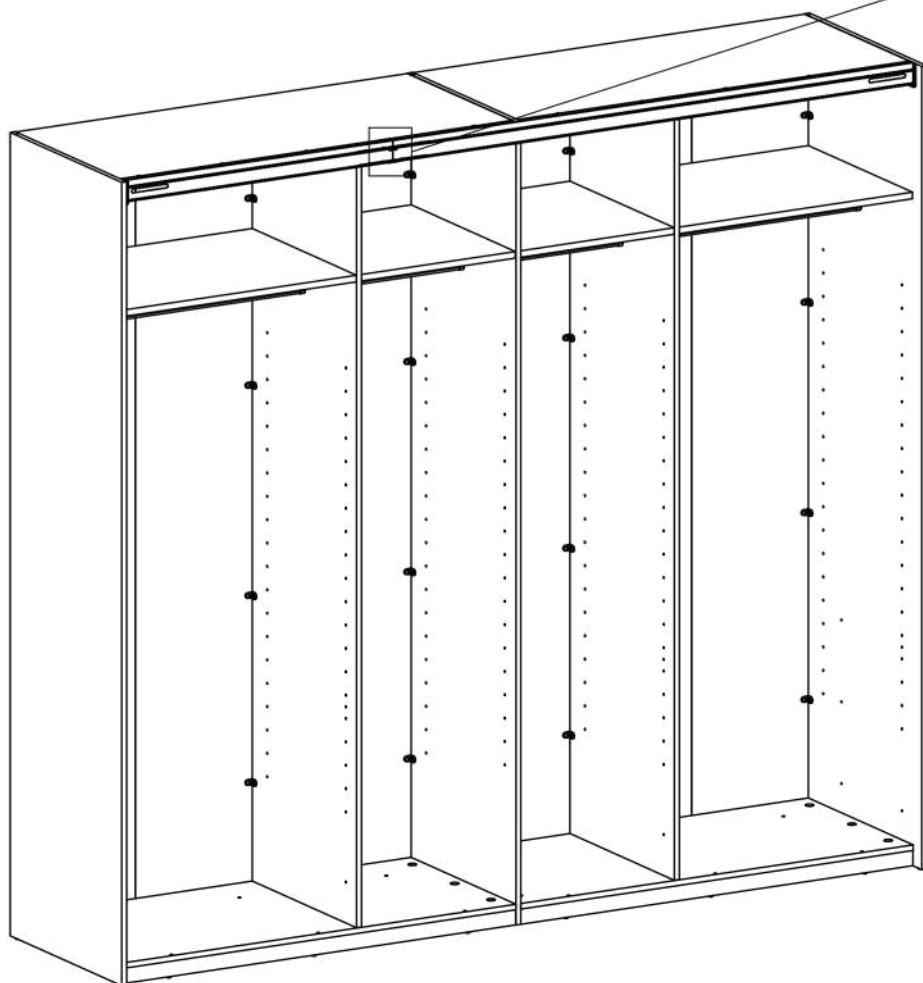

5

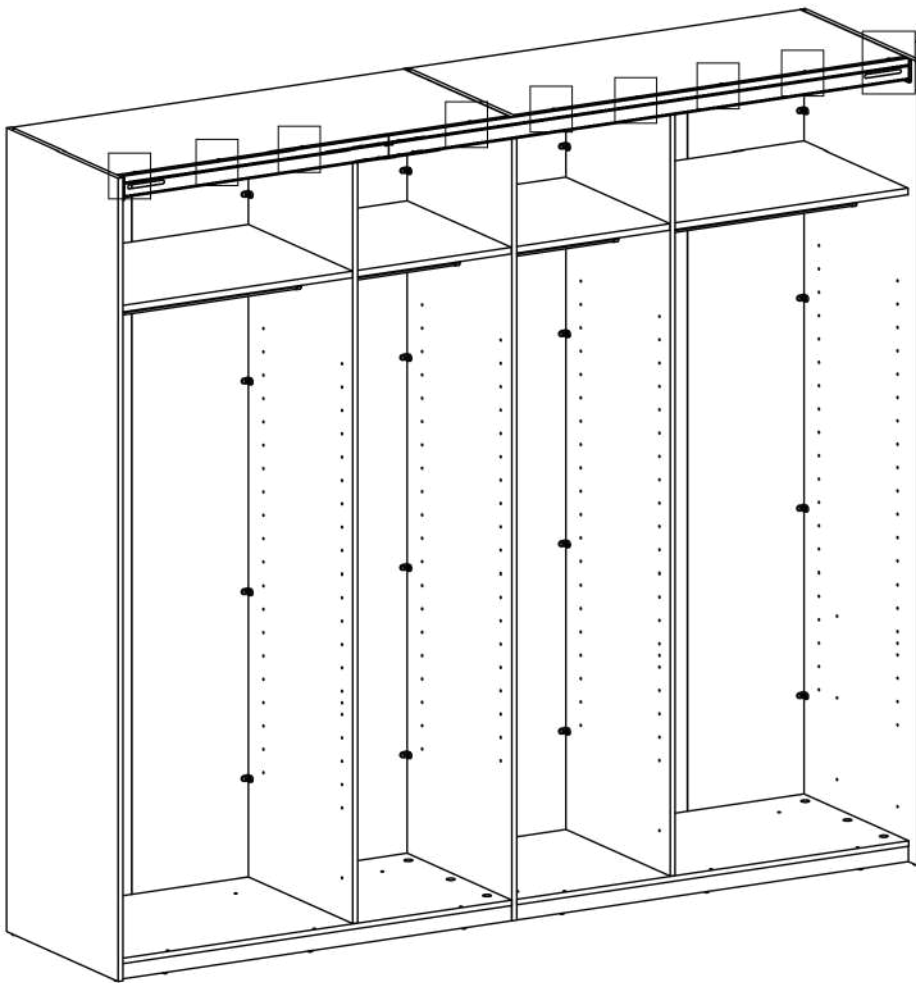
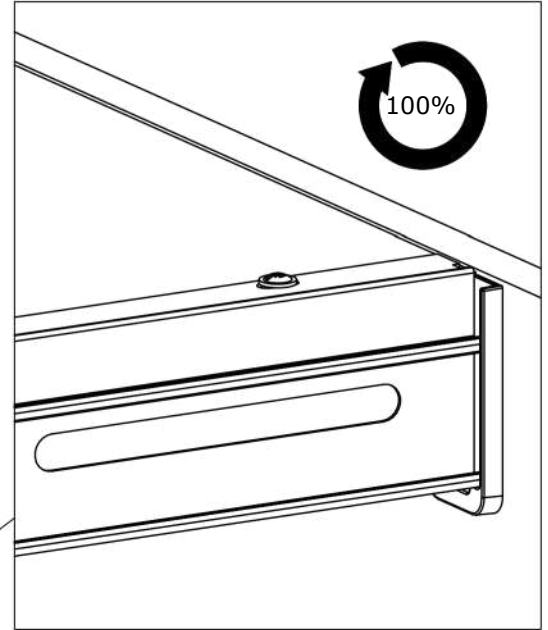
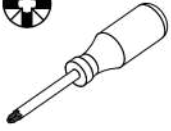

6

0113227 **x1**
8,03x0,22x0,14"
204x5,6x3,6 mm

0113228 **x1**
8,66x0,19x0,14"
220x4,9x3,6 mm

0113226 **x1**
1,75x0,63x2,36"
44,5x16x60 mm

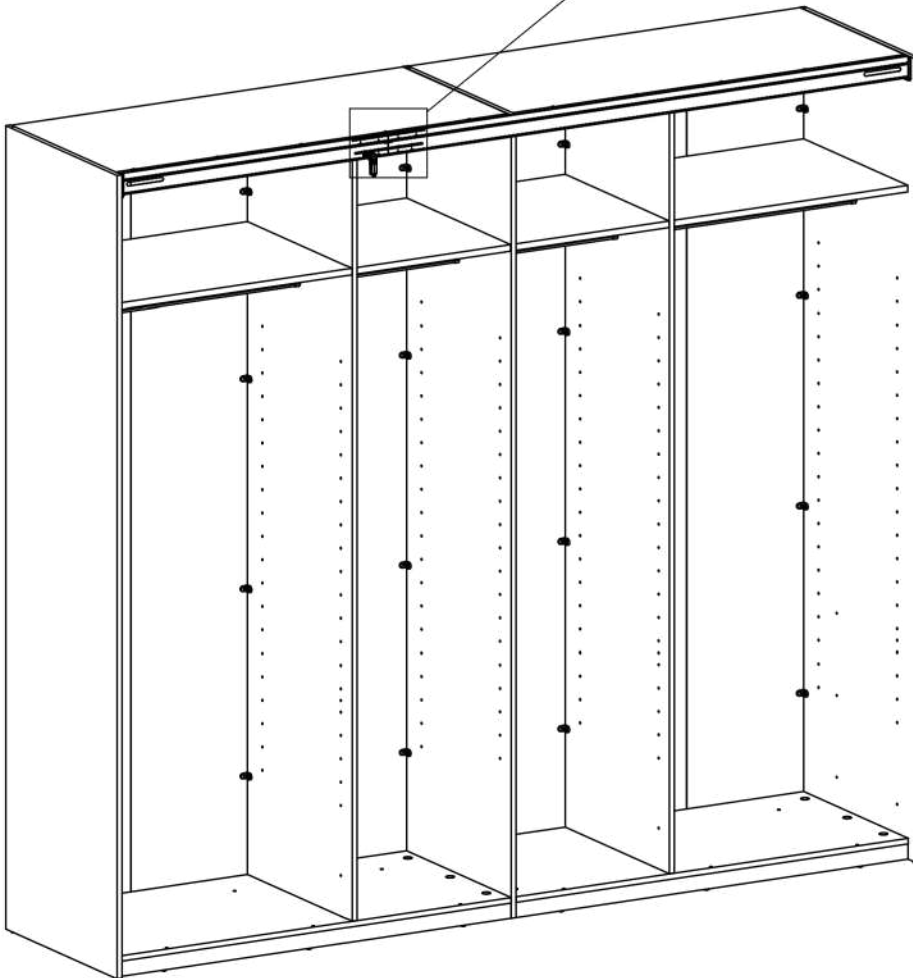
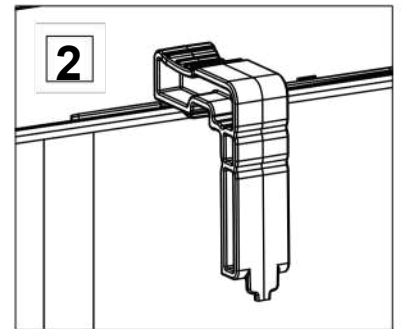
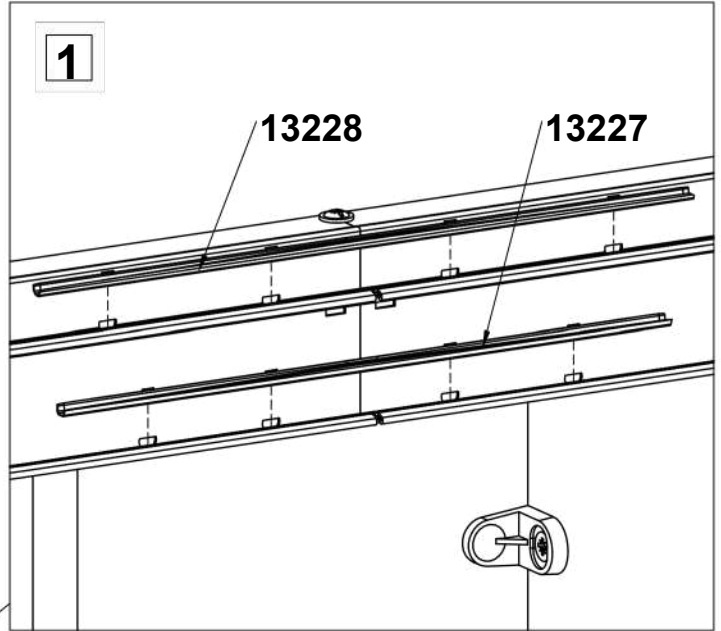

7

0113133

x2



10,63x2,39x0,59"
270x60,6x15 mm

0113134

x2

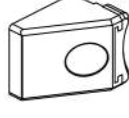

0,94x0,71x0,69"
24x18x17,5 mm

0126098

x2



Ø0,14x0,59"
Ø3,5x15 mm

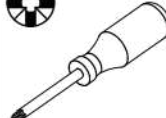

1

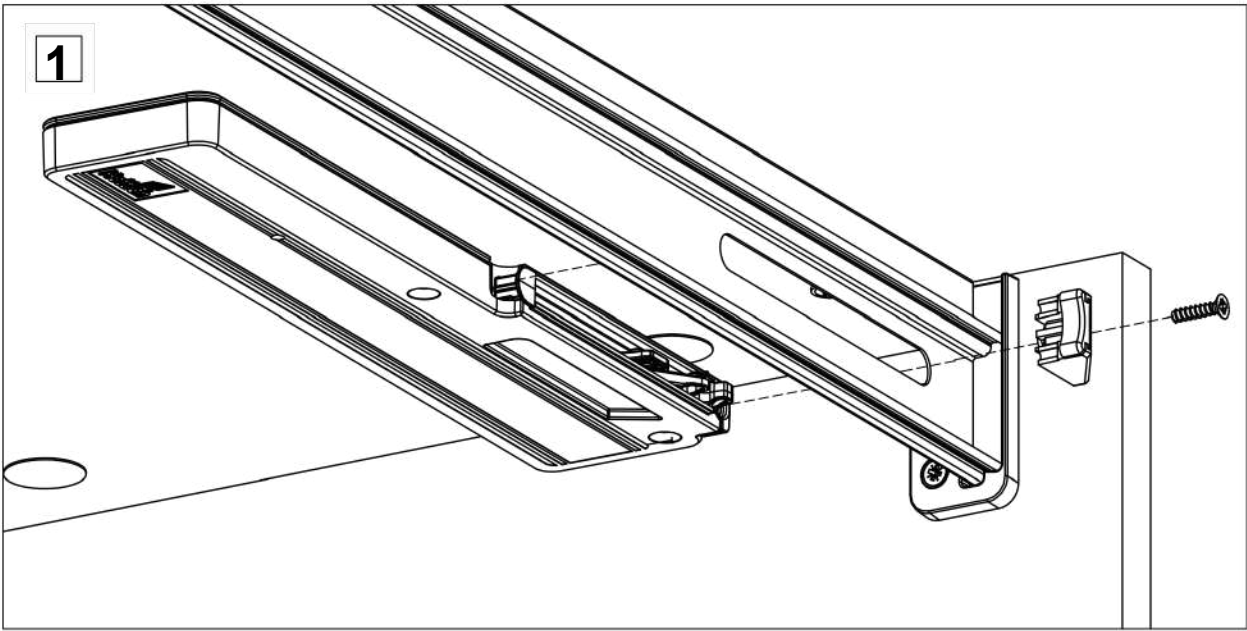

2

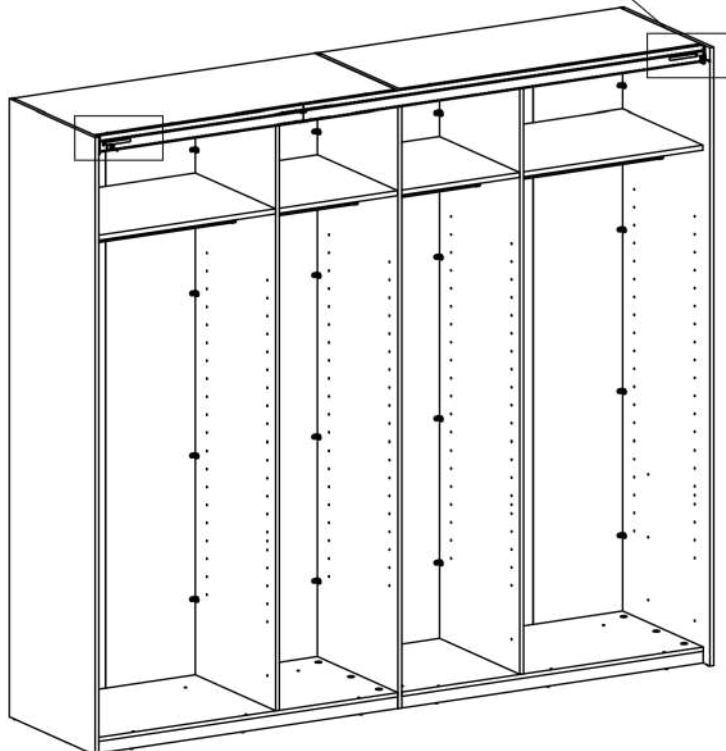
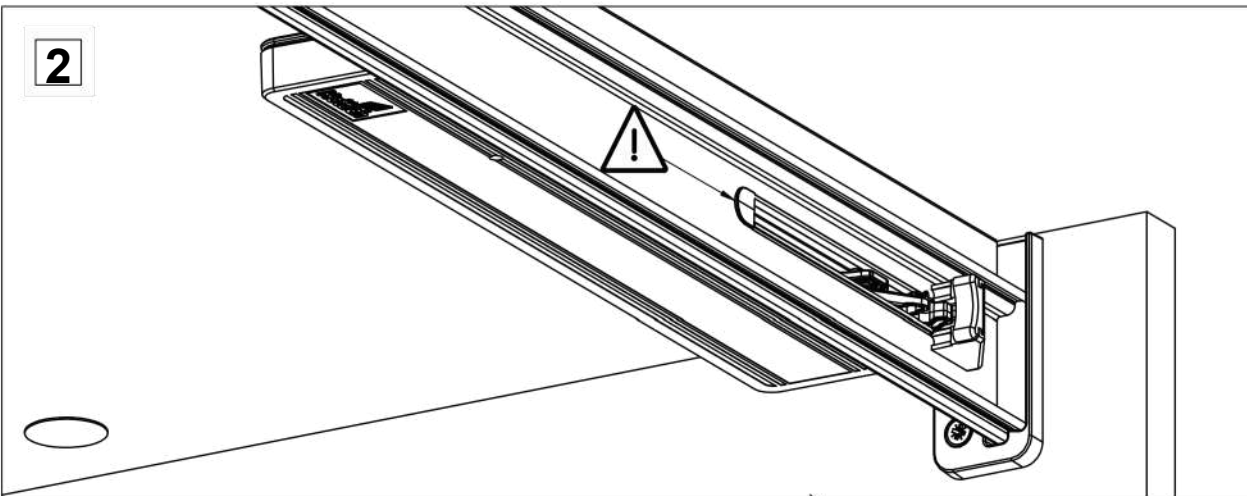

8

0113209

x1

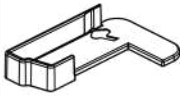

2.02x1.24x0.35"
51,3x31,5x9 mm

0113210

x1



2.02x1.24x0.35"
51,3x31,5x9 mm

0113211

x2



1.42x0.35x0.02"
36x9x0,6 mm

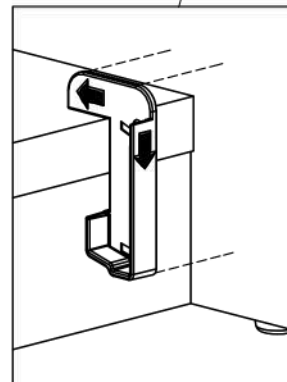
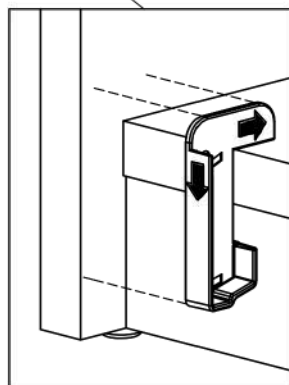
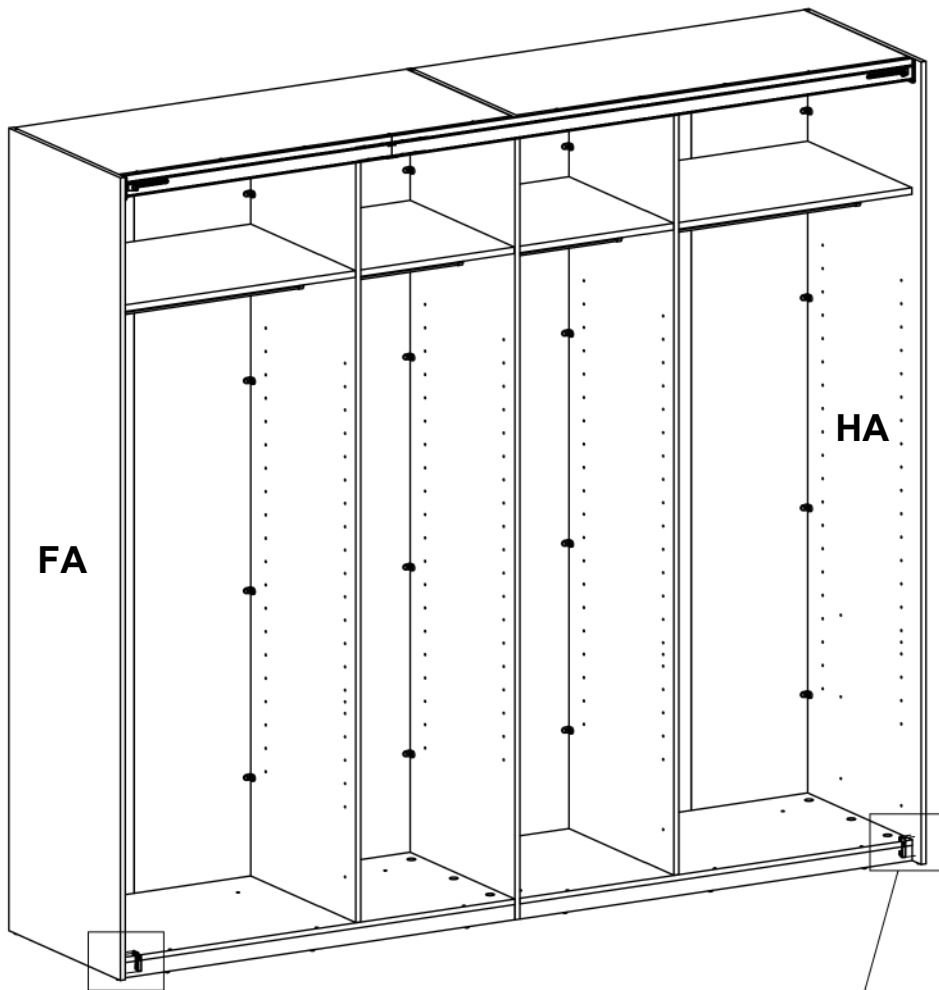
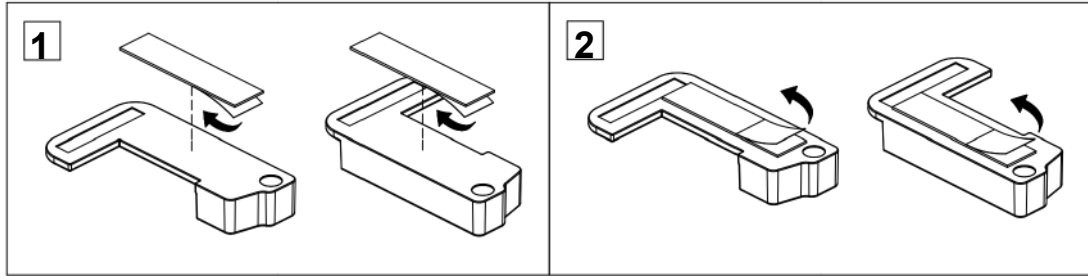

9

0113215

x1

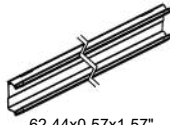

62.44x0.57x1.57"
1586x14,5x40 mm

0113216

x1

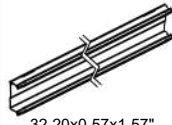

32.20x0.57x1.57"
818x14,5x40 mm

0113246

x1

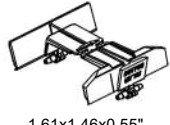

1.61x1.46x0.55"
41x37x14 mm

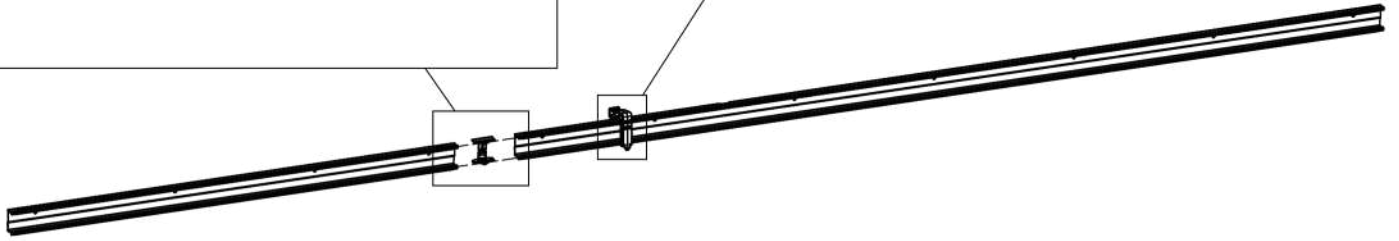
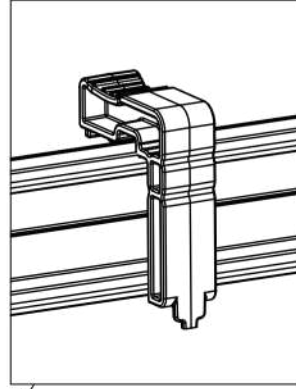
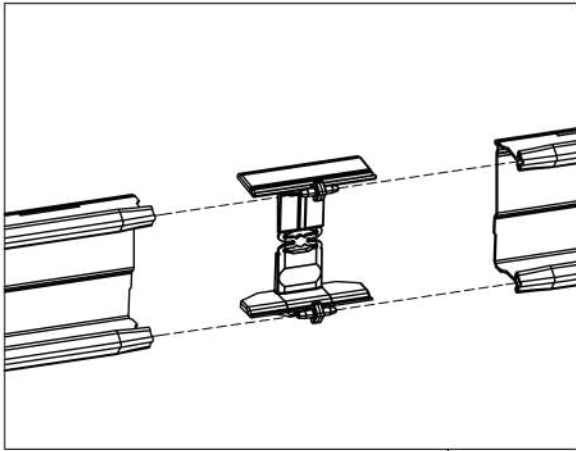

10

0113215

x1

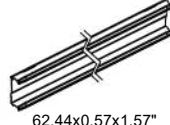

62.44x0.57x1.57"
1586x14,5x40 mm

0113216

x1

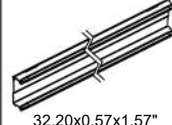

32.20x0.57x1.57"
818x14,5x40 mm

0125241

x11

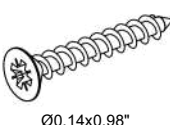

Ø0.14x0.98"
Ø3,5x25 mm

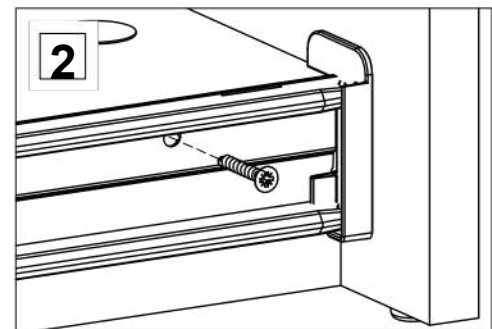
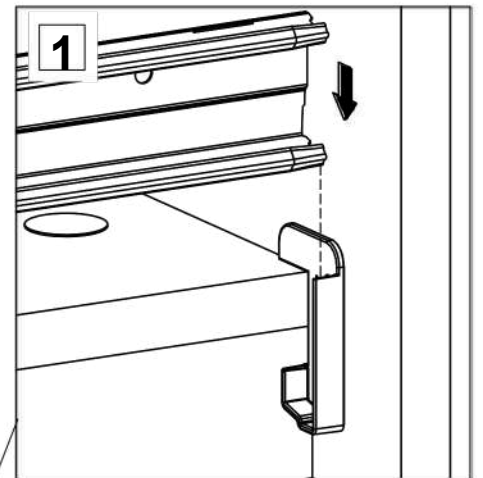
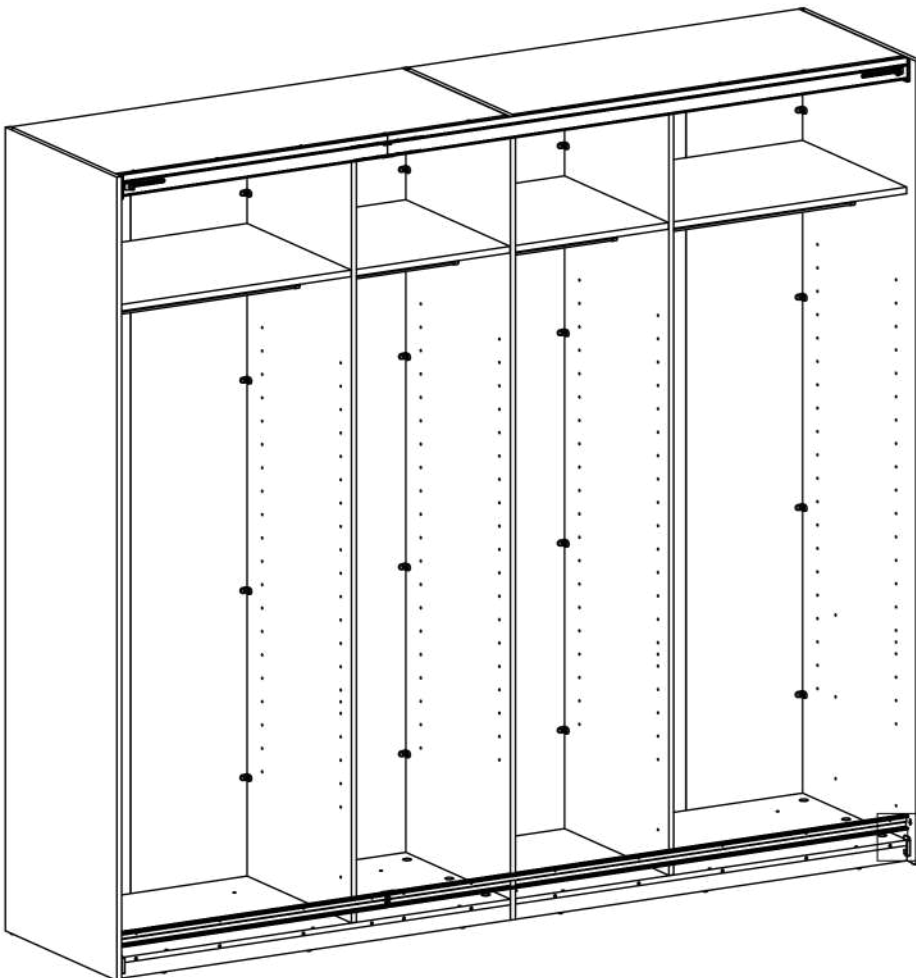

11

0115206

x6



2.05x2.05"
52x52 mm

0126040

x24



Ø0.25x0.41"
Ø6,3x10,5 mm

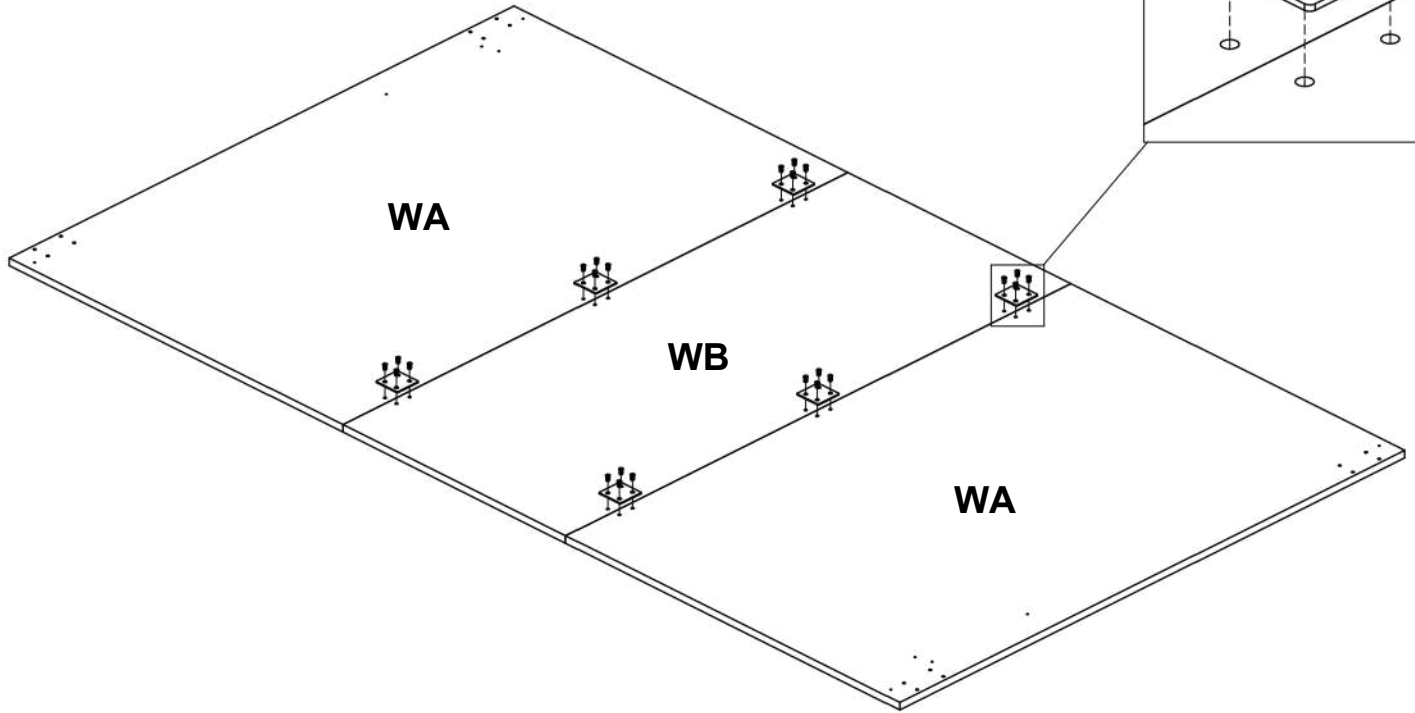
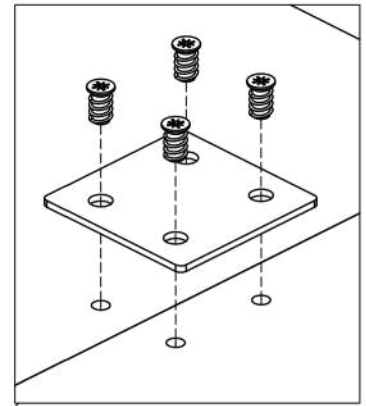
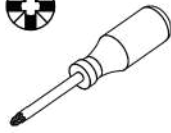

12

0113204

x4



0.83x1.93x0.2"
21x49x5 mm

0126048

x8



Ø0.25x0.49"
Ø6,3x12,5 mm

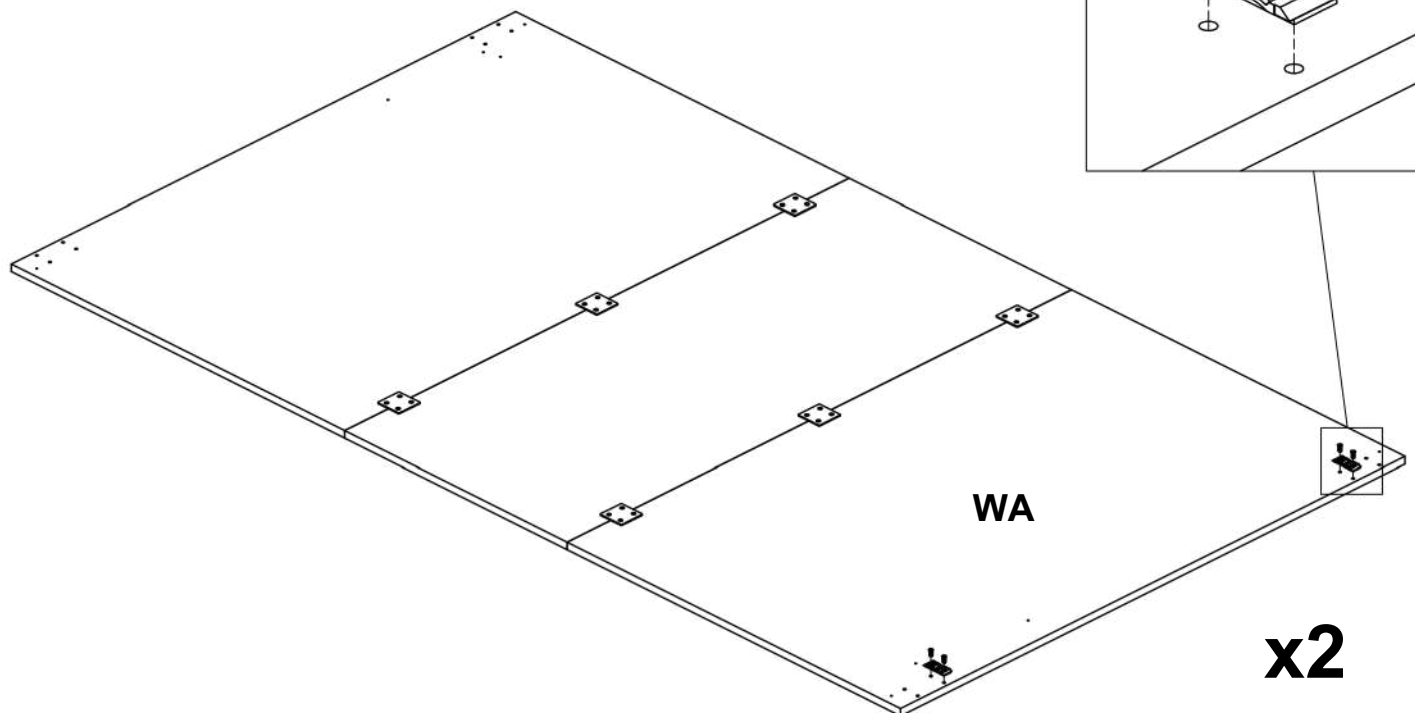
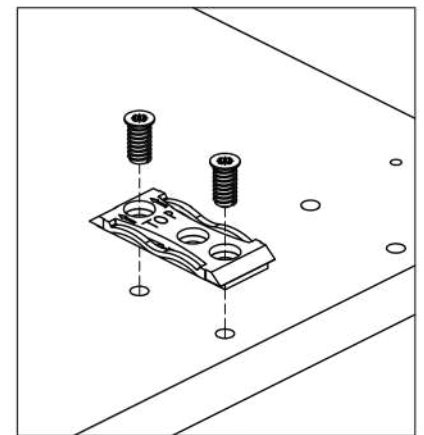
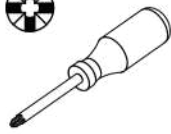

13

0113206

x2

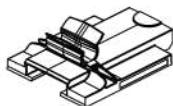

2.34x1.73x0.81"
59,5x44x20,6 mm

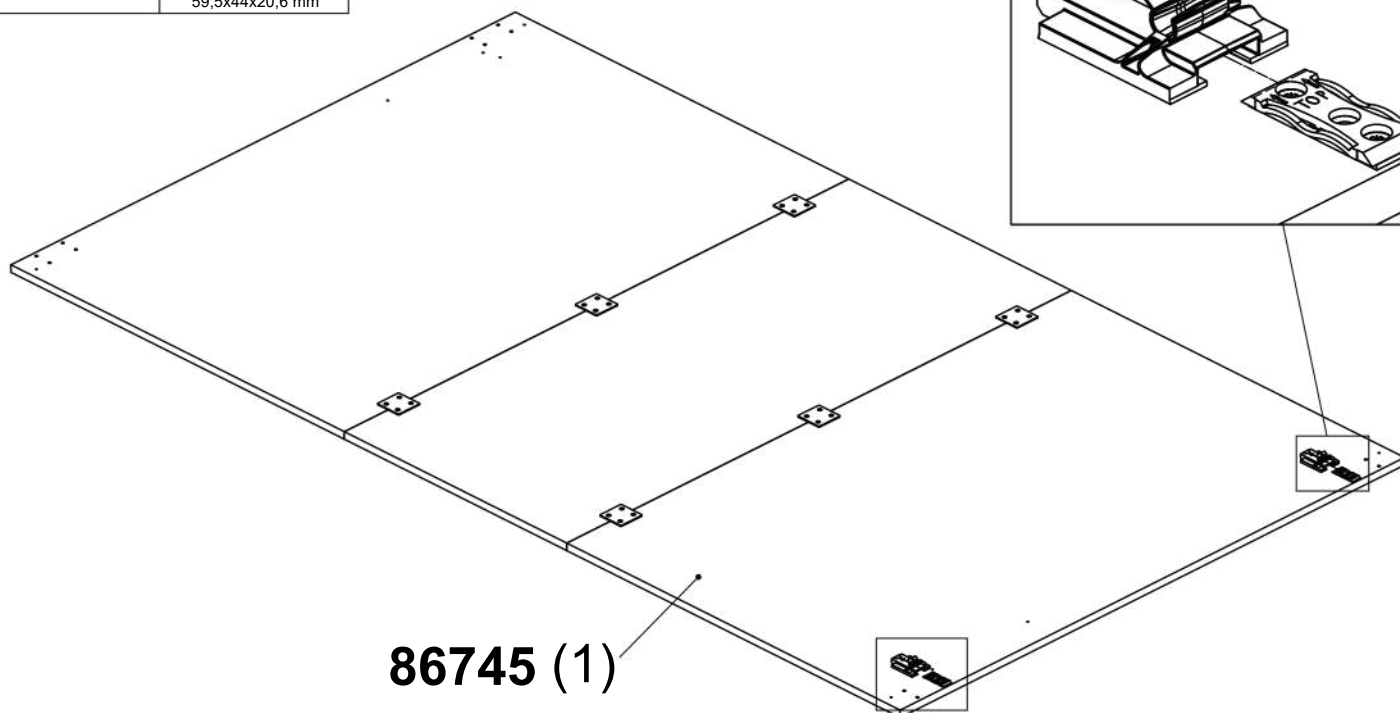
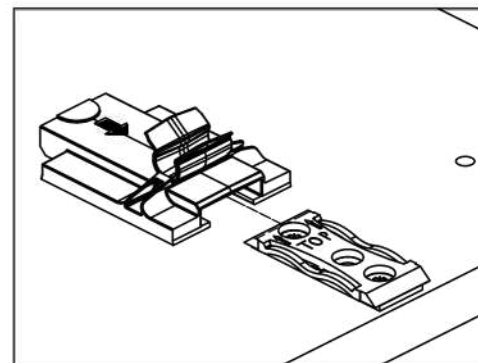

86745 (1)

14

0113202

x1



3.15x0.87x2.78"
80x22x70,7 mm

0113203

x1

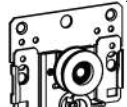

3.15x0.87x2.78"
80x22x68,5 mm

0126048

x8



Ø0.25x0.49"
Ø6,3x12,5 mm

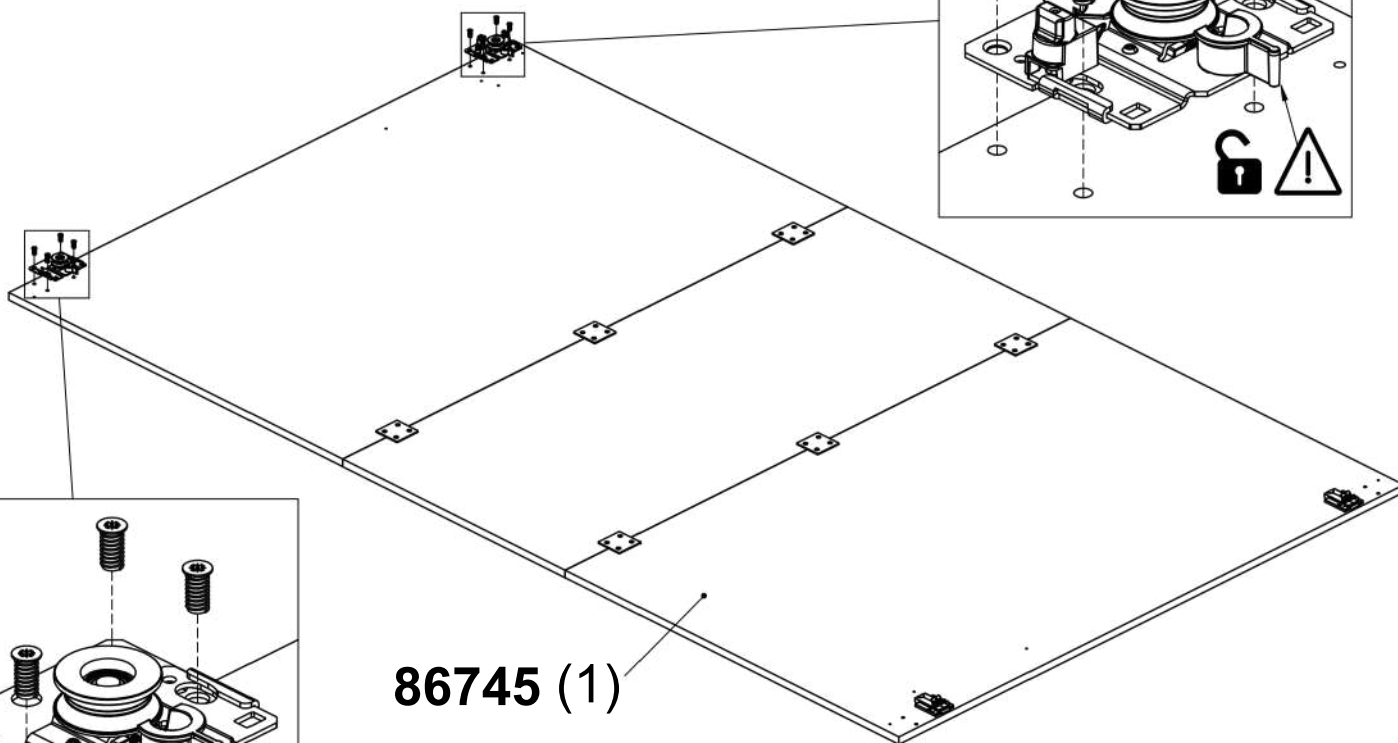
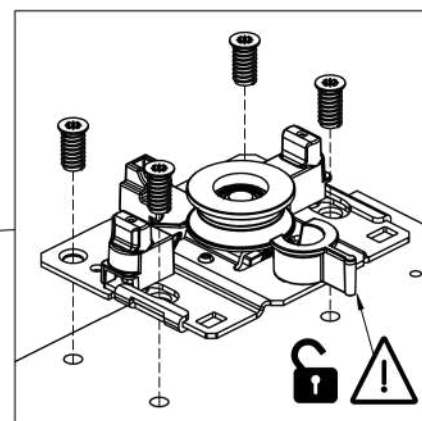

86745 (1)

15

0113135

x1



10,91x3,26x0,55"
277x82,8x14 mm

0125239

x3



Ø0,14x0,79"
Ø3,5x20 mm

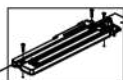
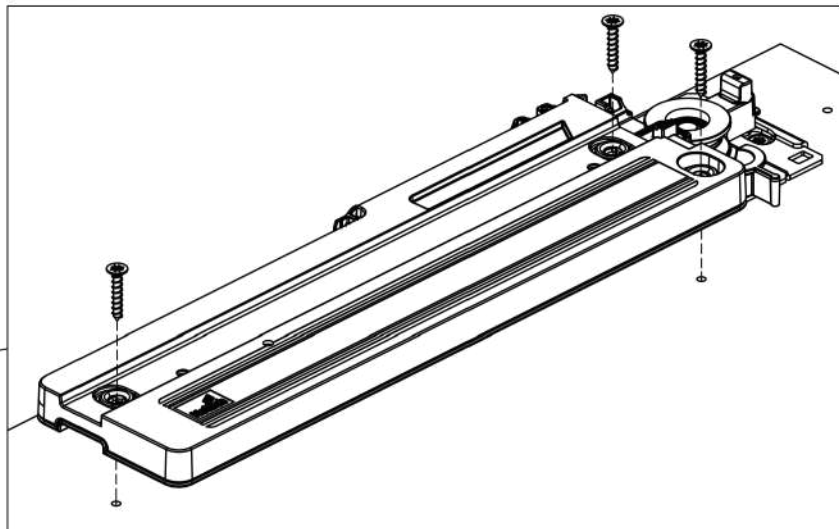

86745 (1)

16

0113136

x1



2,04x1,02x0,67"
51,7x26x17 mm

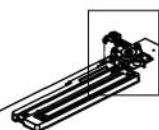
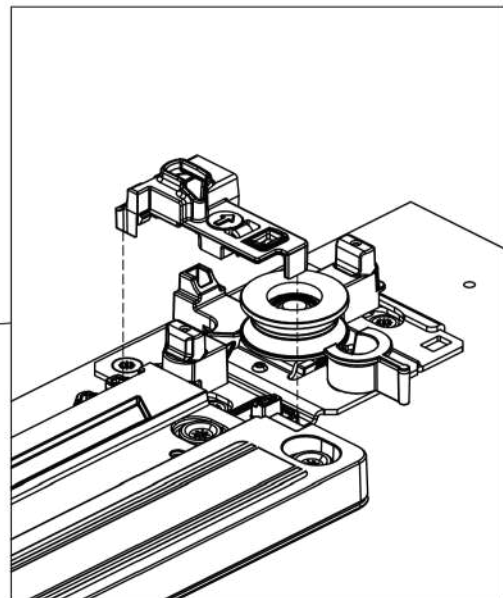

86745 (1)

17

0125440

x2

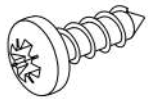

Ø0.16x0.51"
Ø4x13 mm

0181853

x1

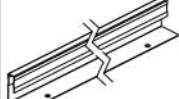

85.16x1.5x1.1"
2163x38x28 mm

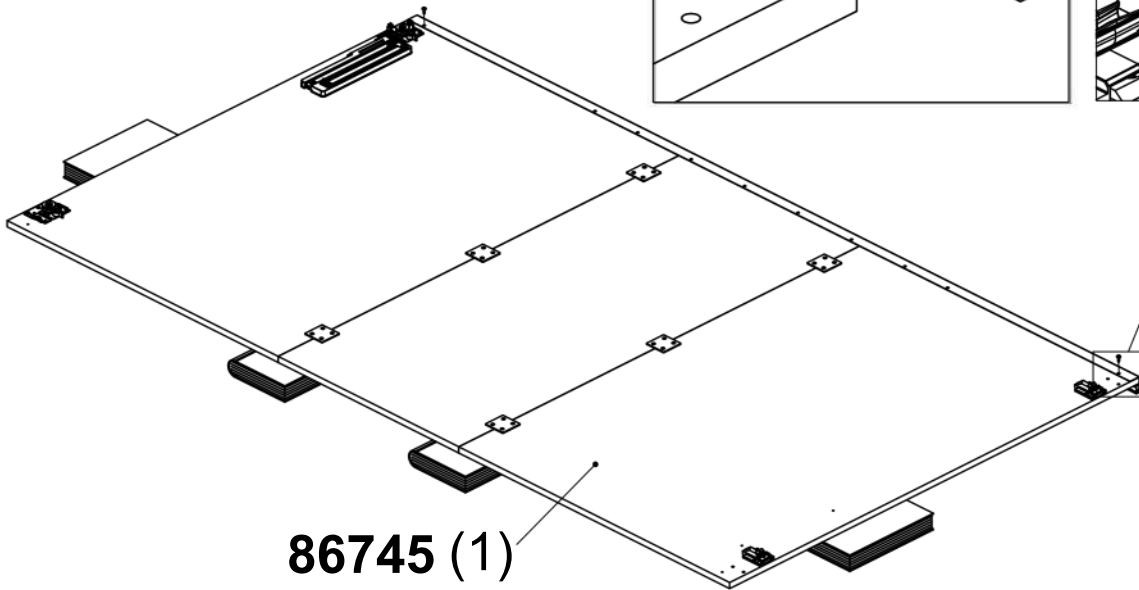
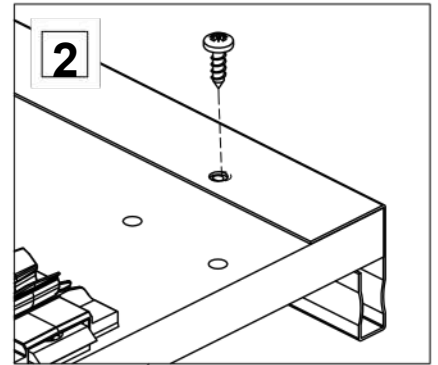
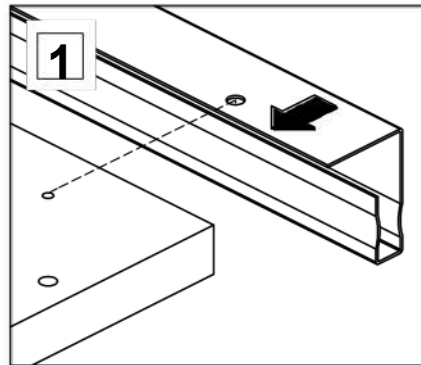
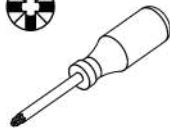

86745 (1)

18

0125440

x8

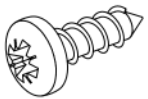

Ø0.16x0.51"
Ø4x13 mm

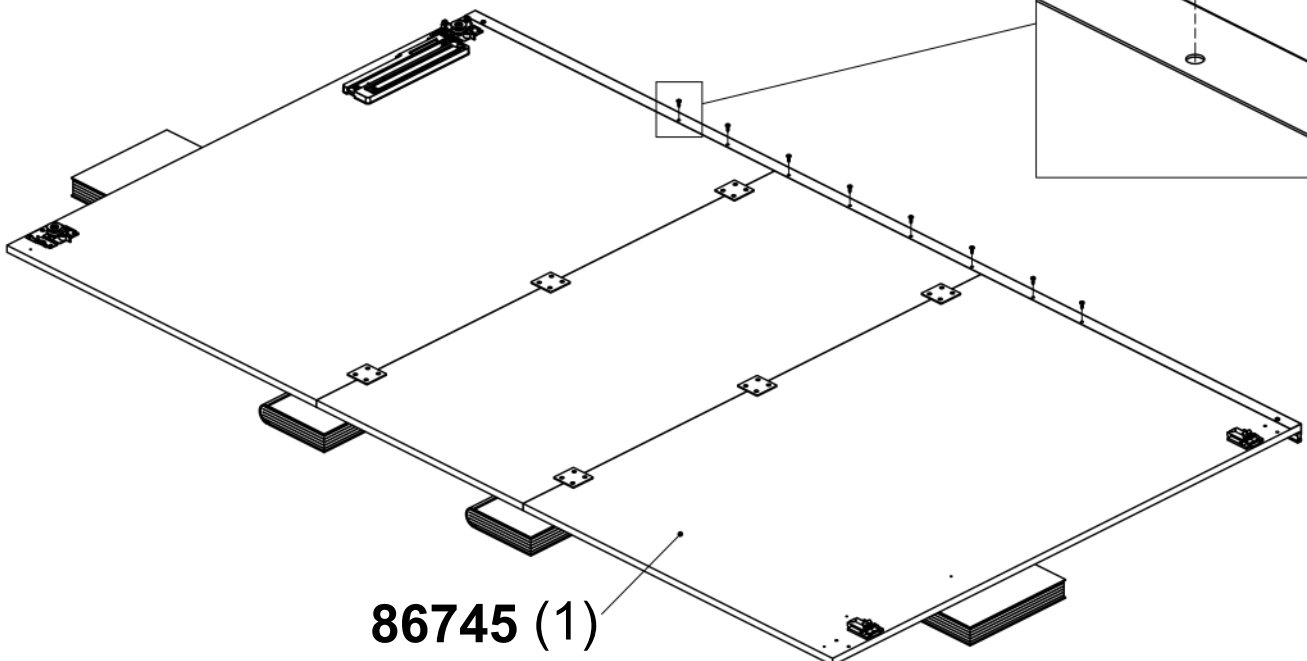
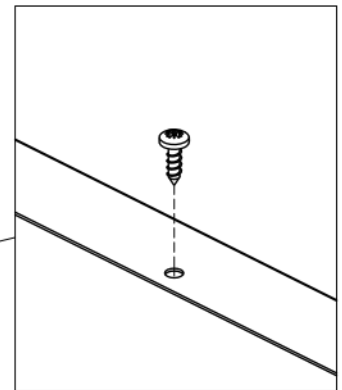
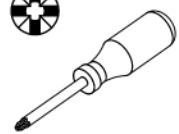

86745 (1)

19

0112894

x1



98.43x0.24x0.24"
2500x6x6 mm

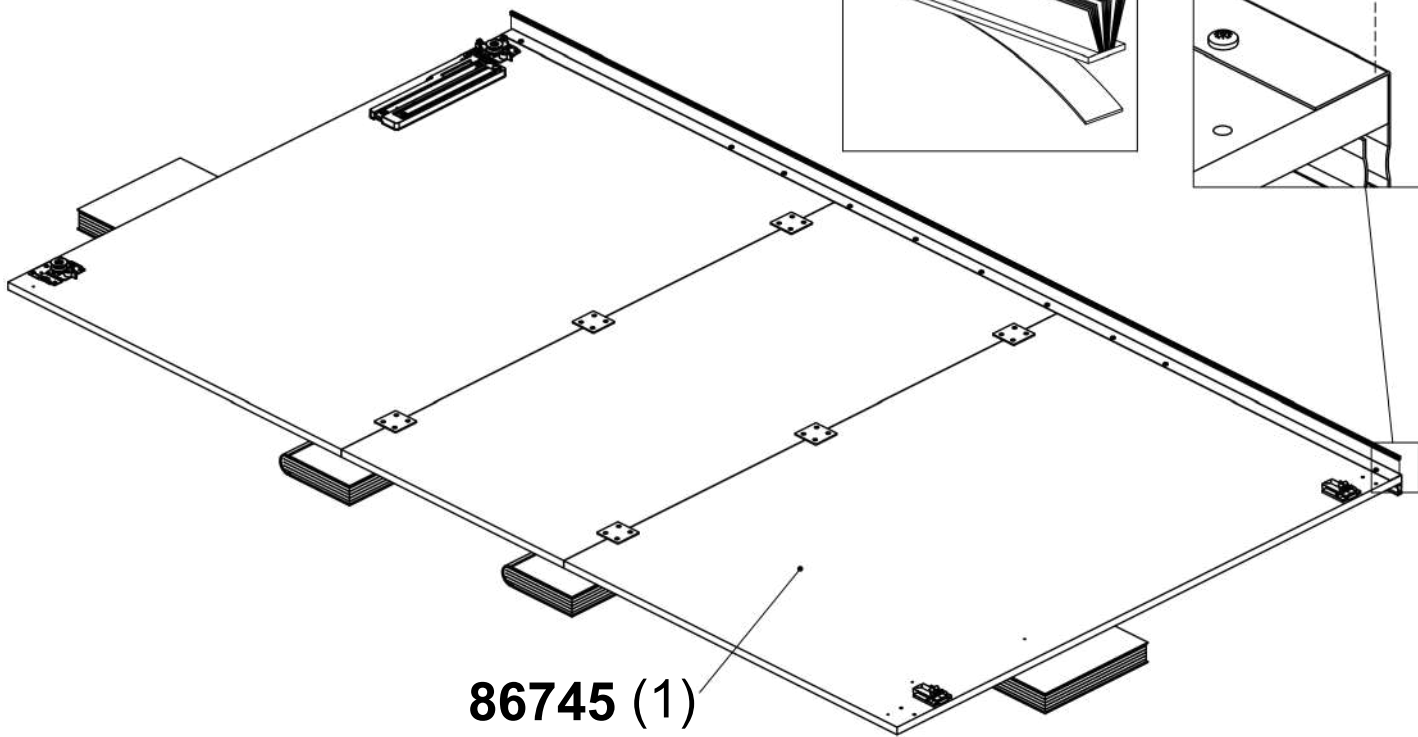

86745 (1)

20

0113205

x2



3.25x1.73x1.99"
82,5x44x50,6 mm

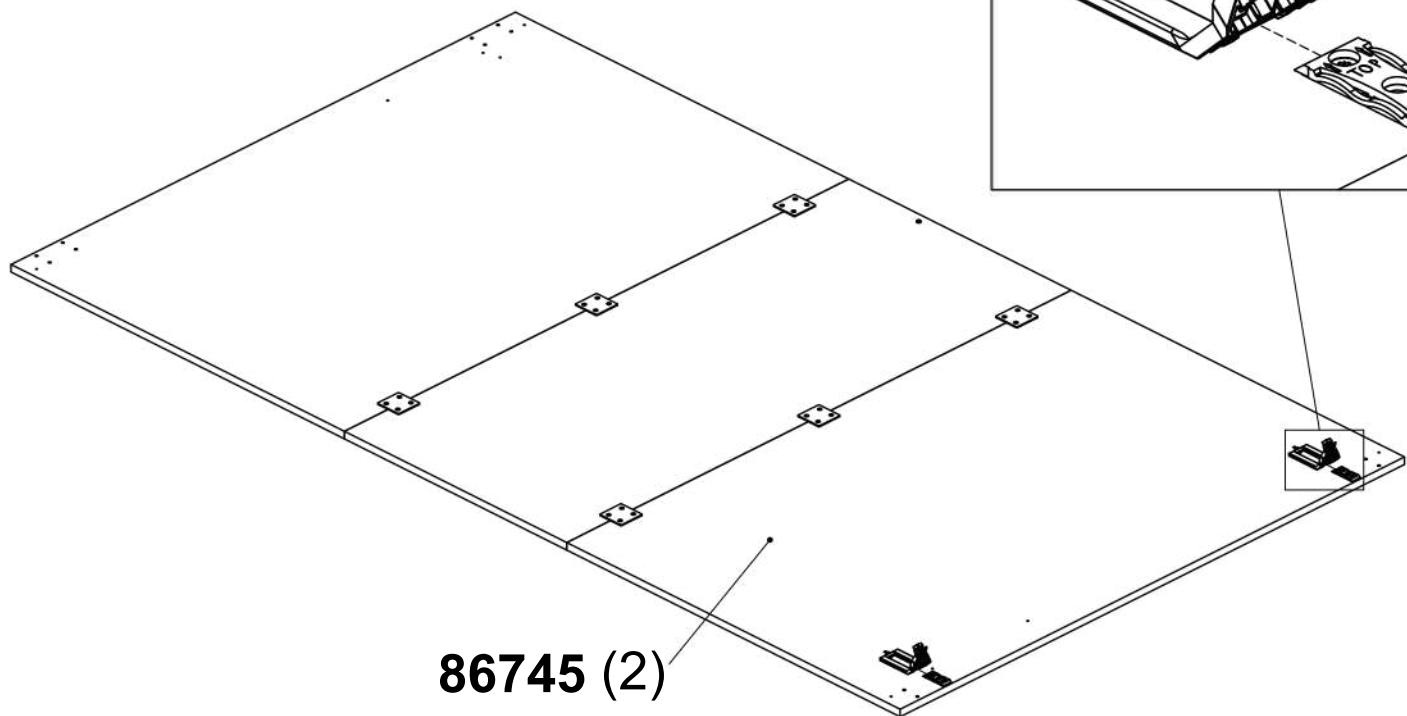

86745 (2)

21

0113200

x1

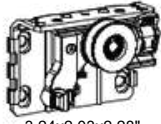

3.24x2.03x2.28"
82,4x51,5x58 mm

0113201

x1

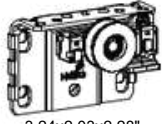

3.24x2.03x2.28"
82,4x51,5x58 mm

0126048

x8



Ø0.25x0.49"
Ø6,3x12,5 mm

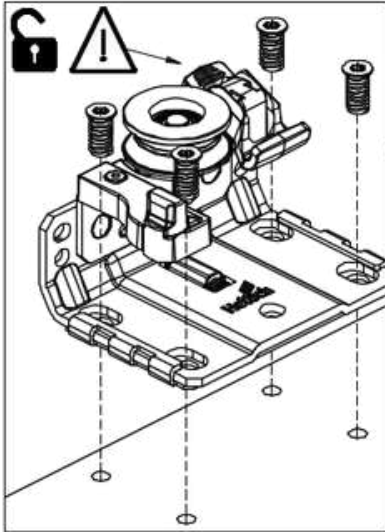
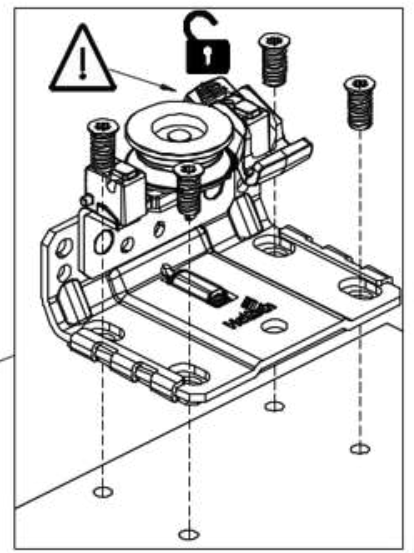
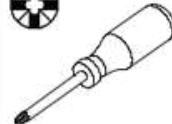

86745 (2)

22

0113137

x1

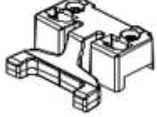

2.04x1.02x0.67"
51,7x26x17 mm

0125212

x1

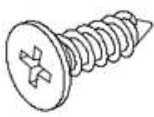

Ø0.12x0.39"
Ø3x10 mm

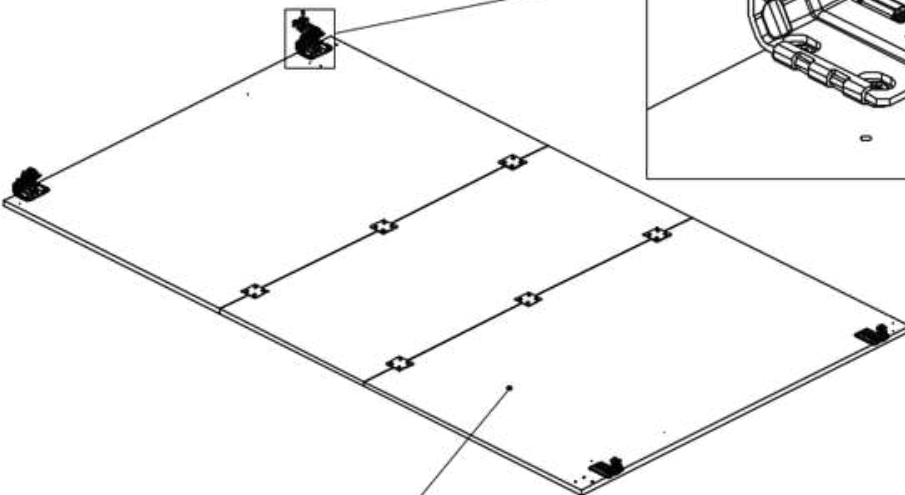
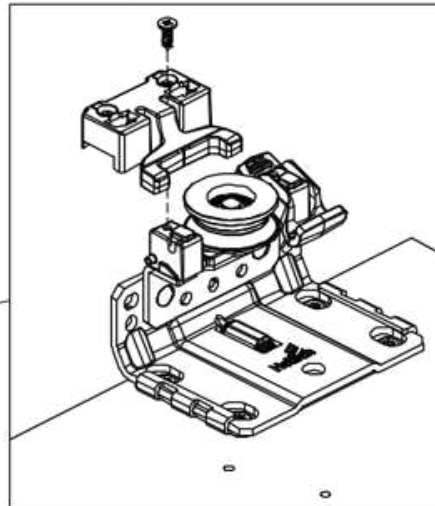
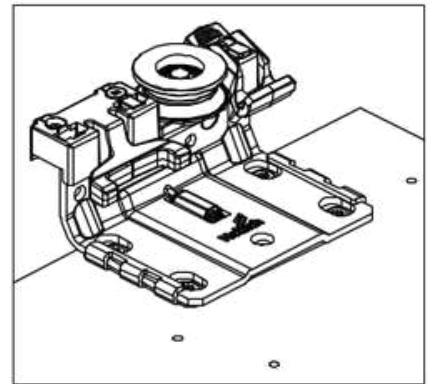

86745 (2)

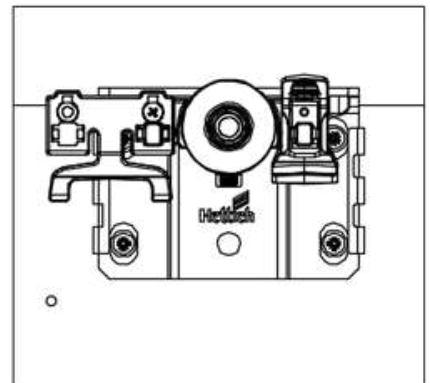

23

0125440

x2

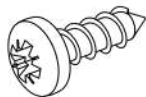

Ø0.16x0.51"
Ø4x13 mm

0181853

x1

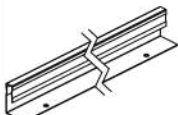

85.16x1.5x1.1"
2163x38x28 mm

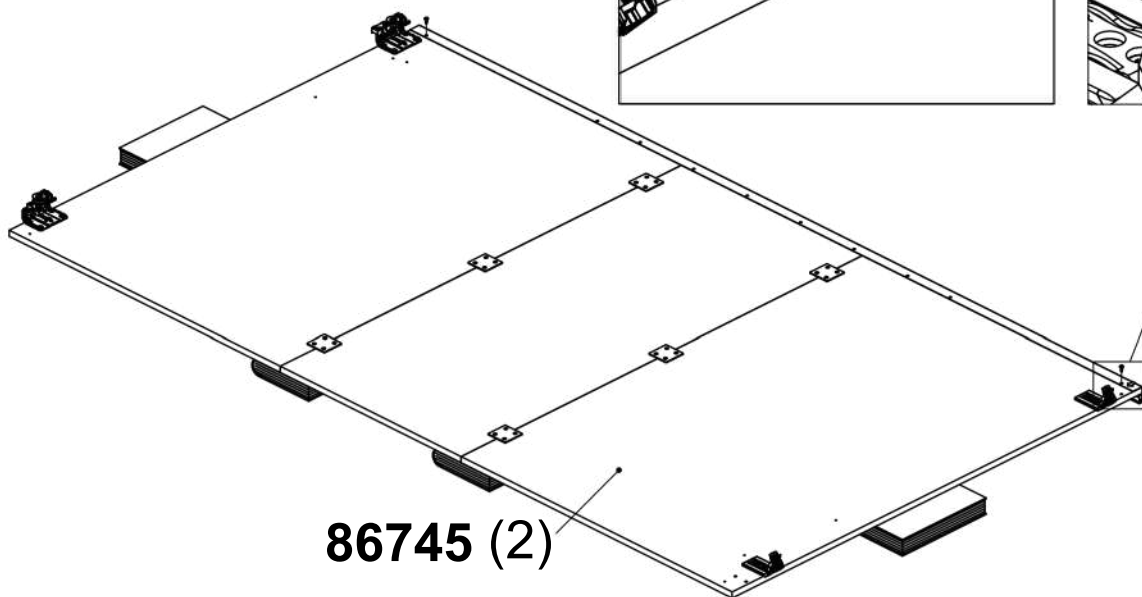
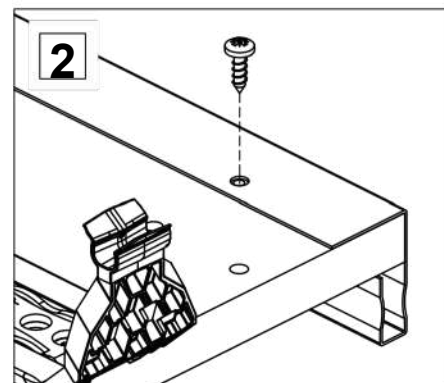
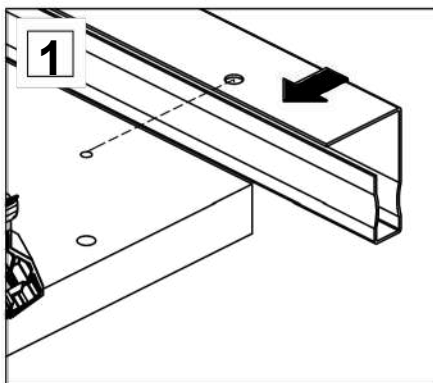
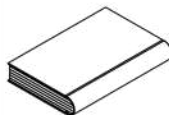

24

0125440

x8

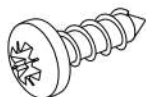

Ø0.16x0.51"
Ø4x13 mm

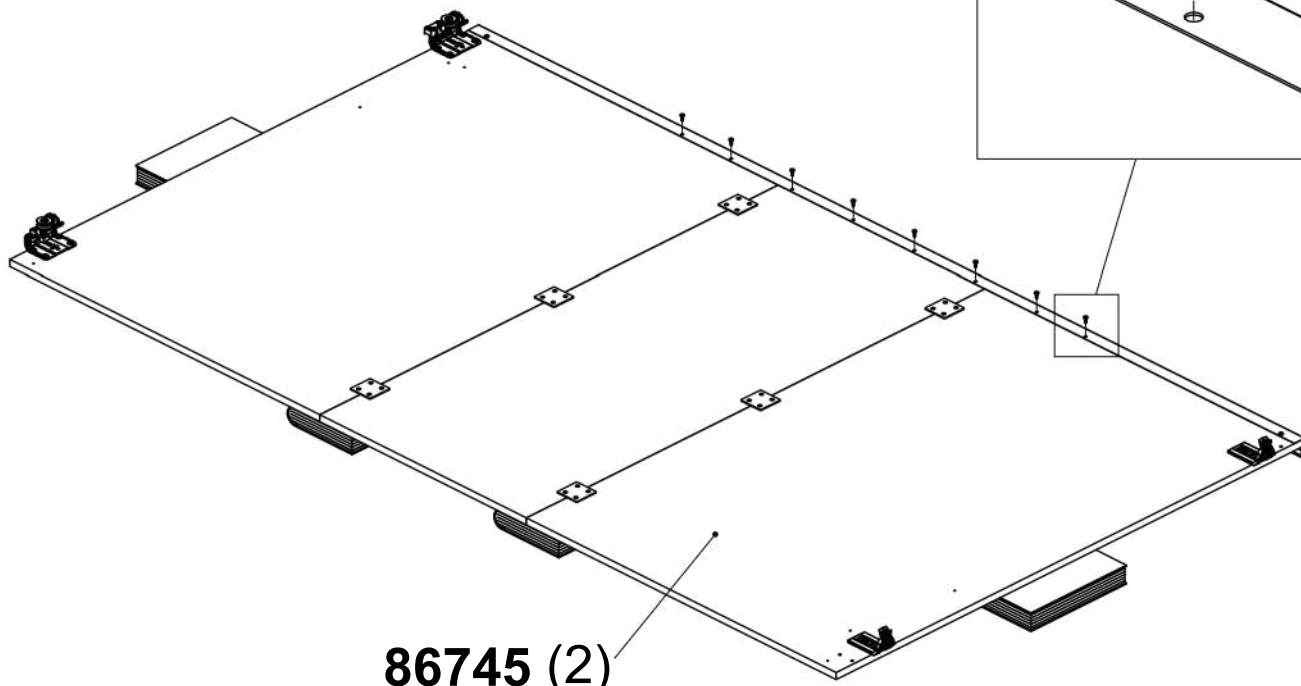
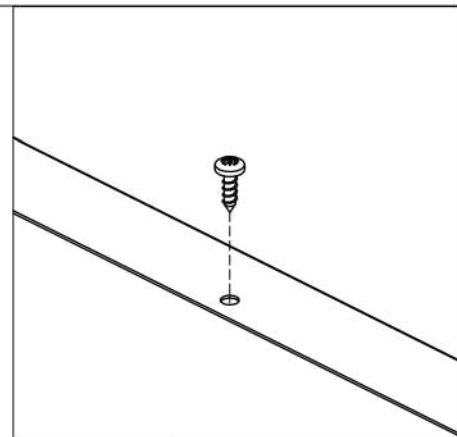

25

0125440

x2

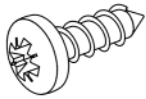

Ø0.16x0.51"
Ø4x13 mm

0181853

x1

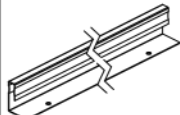

85.16x1.5x1.1"
2163x38x28 mm

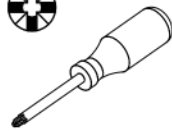

86745 (2)

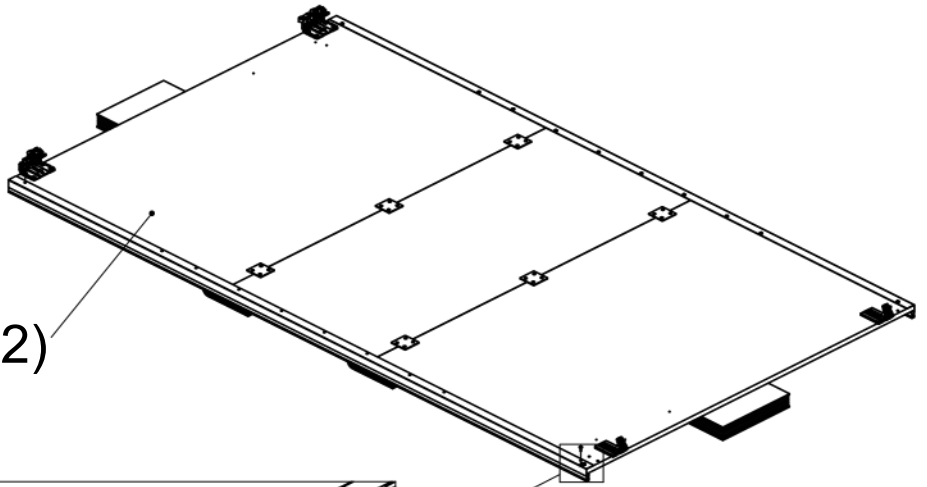

1

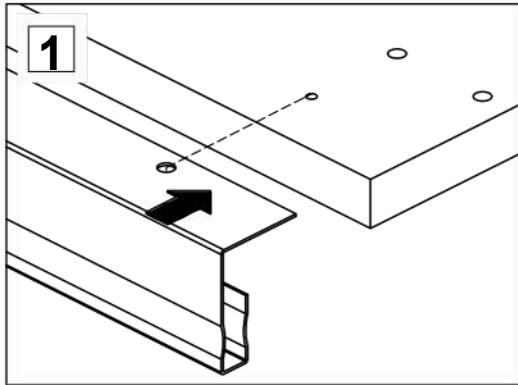

2

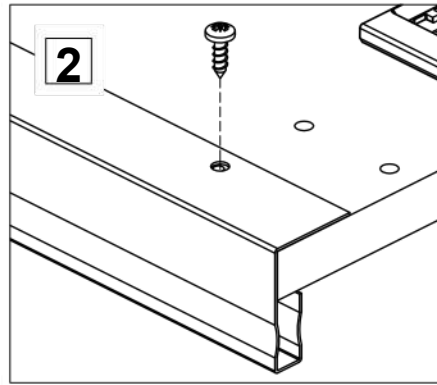

26

0125440

x8

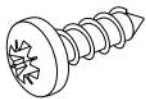

Ø0.16x0.51"
Ø4x13 mm



86745 (2)

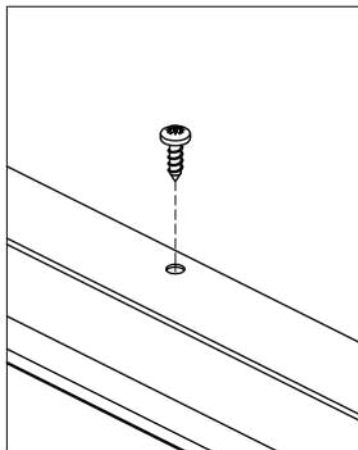
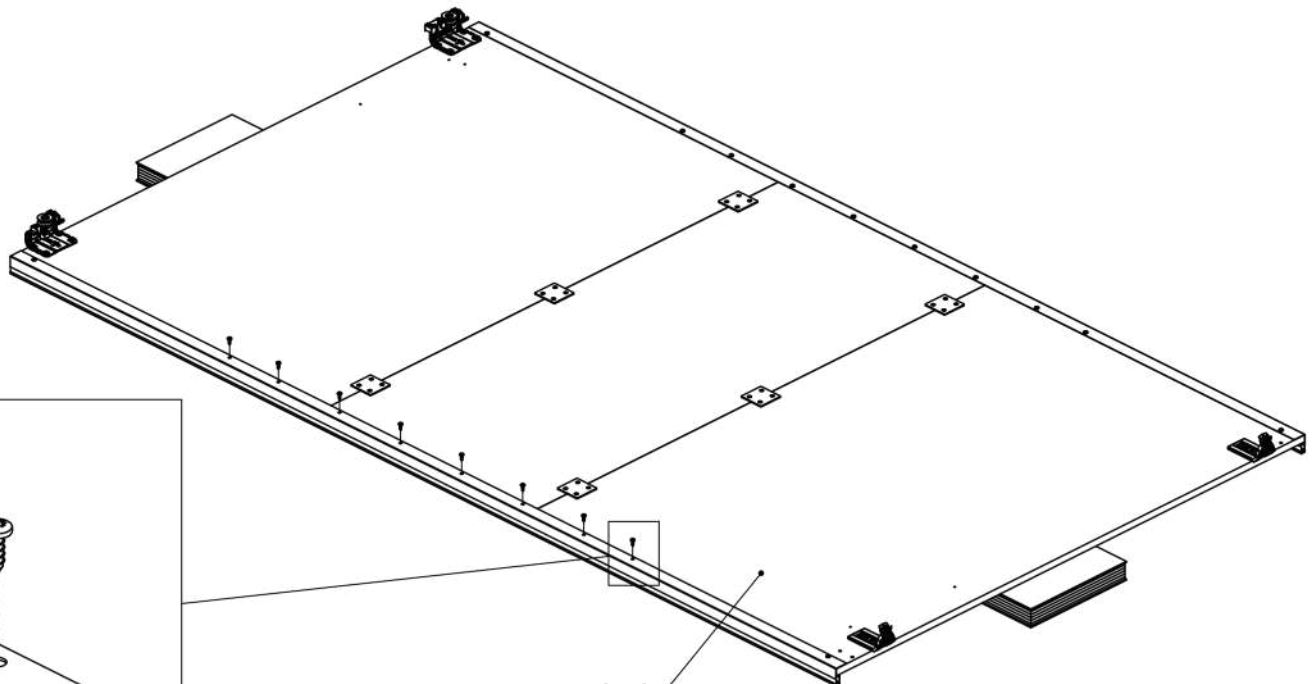

27

0112894

x2



98.43x0.24x0.24"
2500x6x6 mm

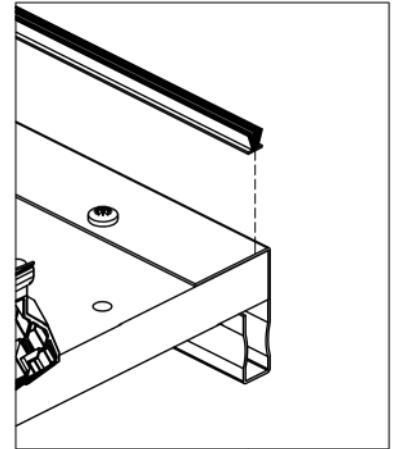
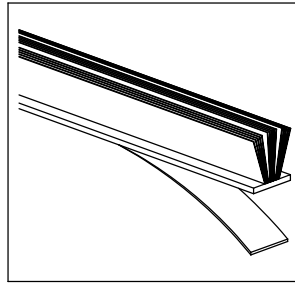

86745 (2)

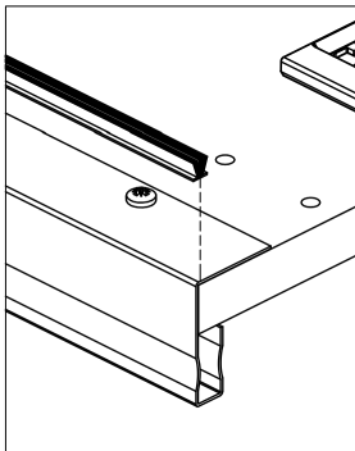
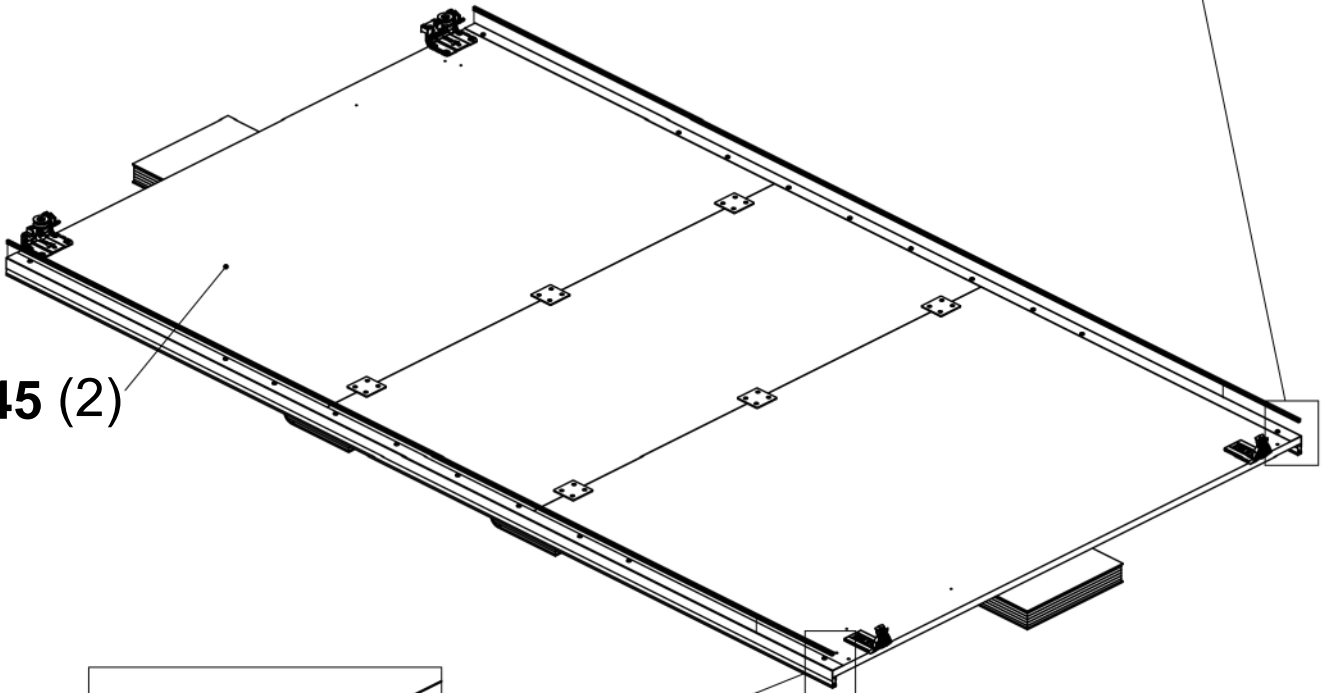

28

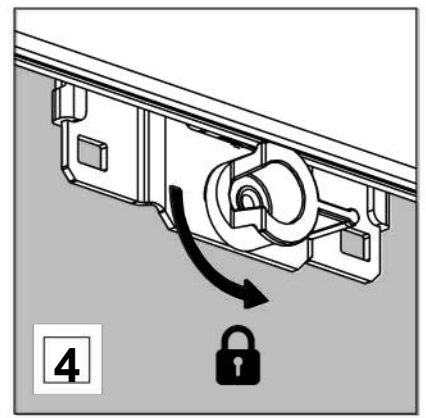
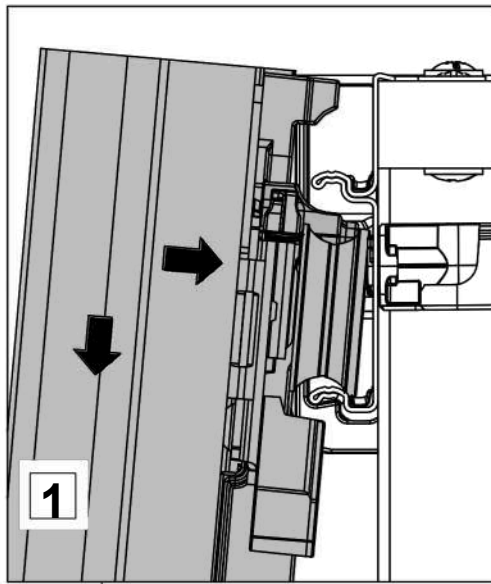

65257

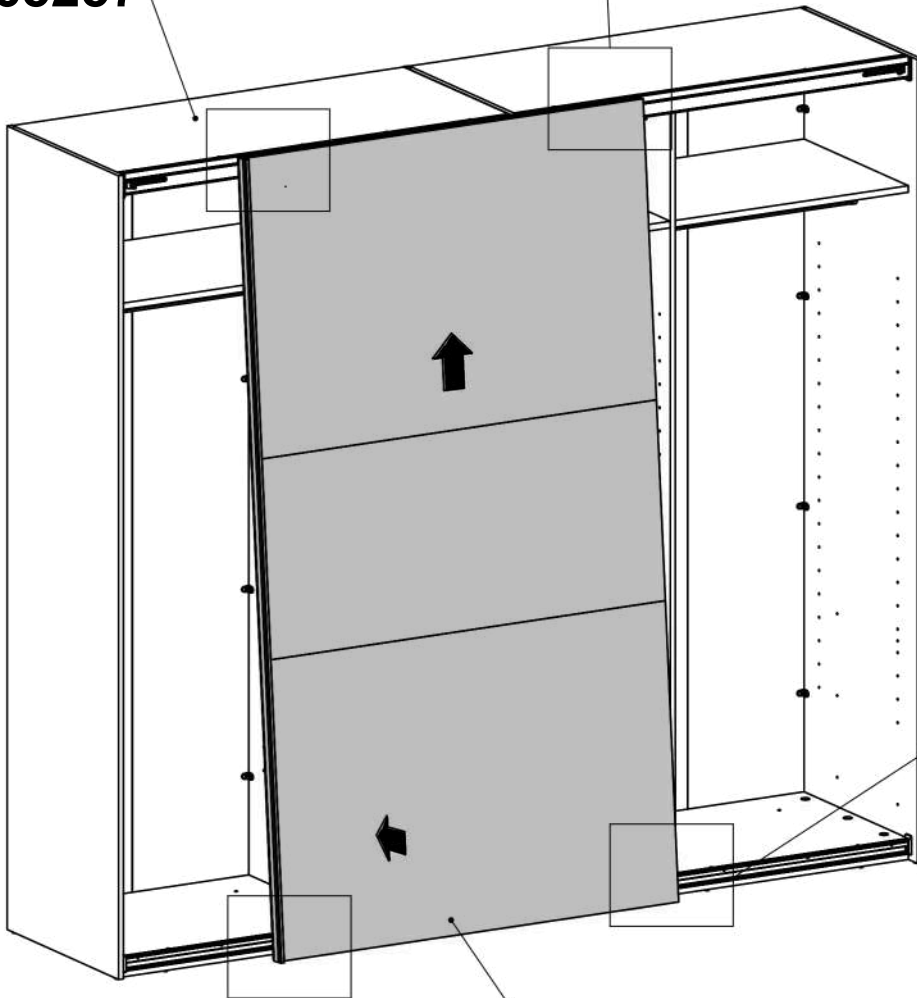

86745 (1)

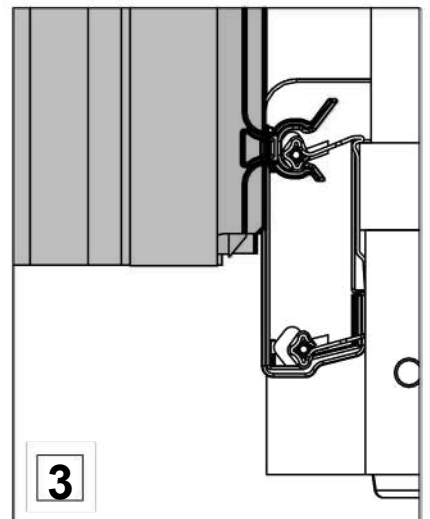
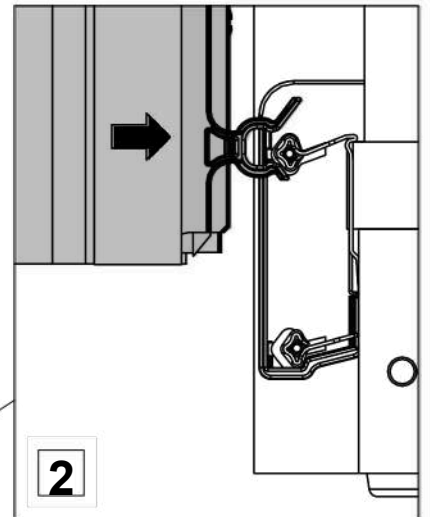

29

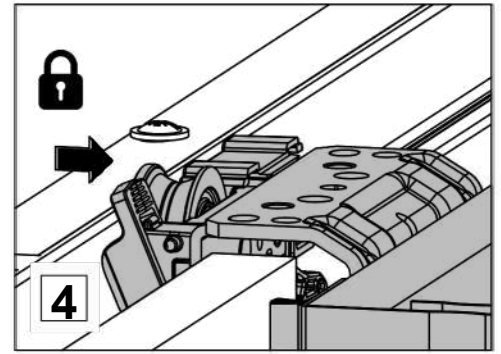
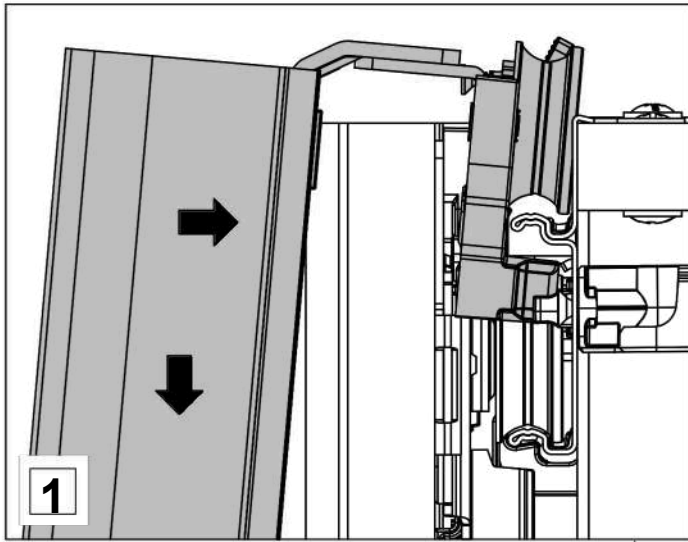

65257

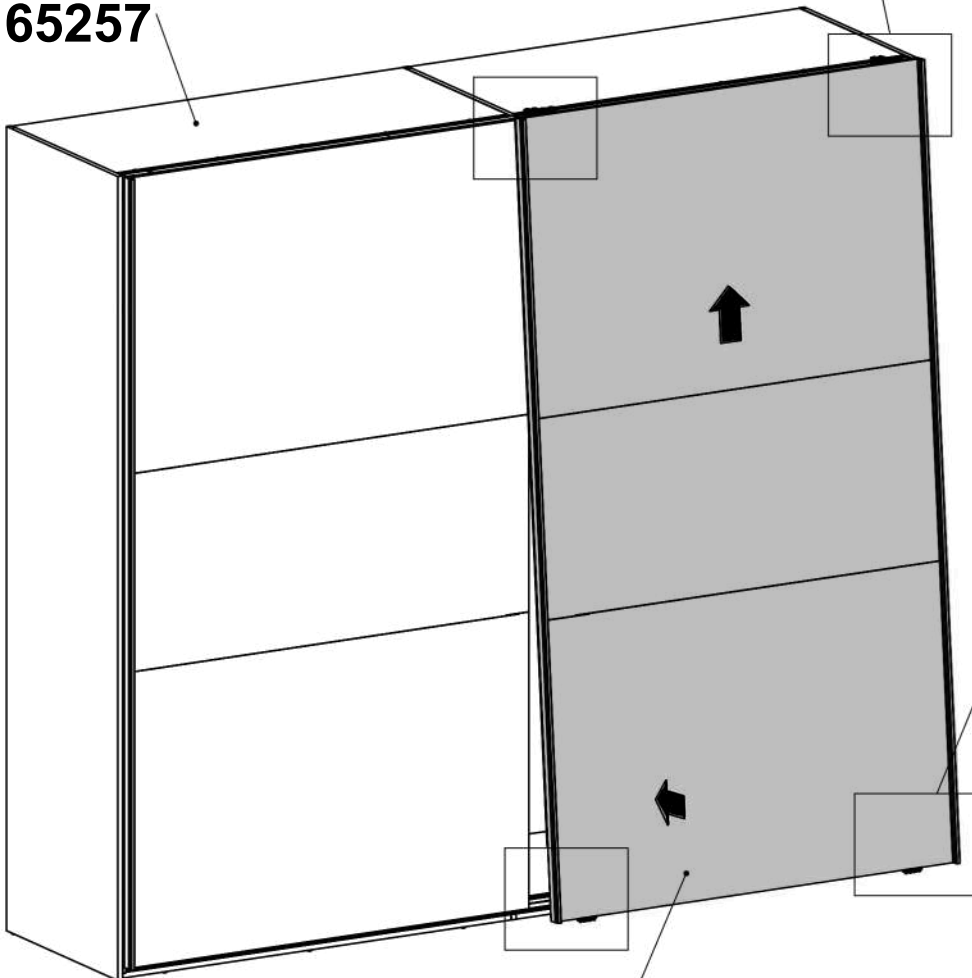

86745 (2)

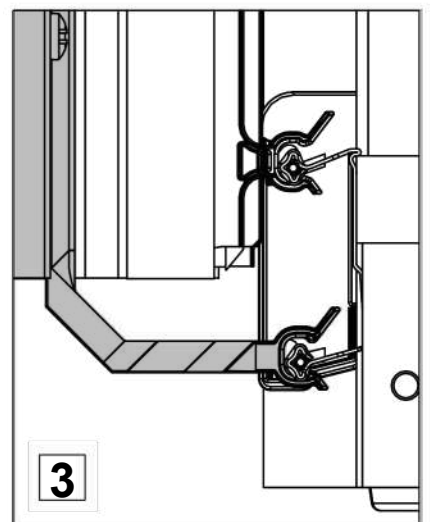
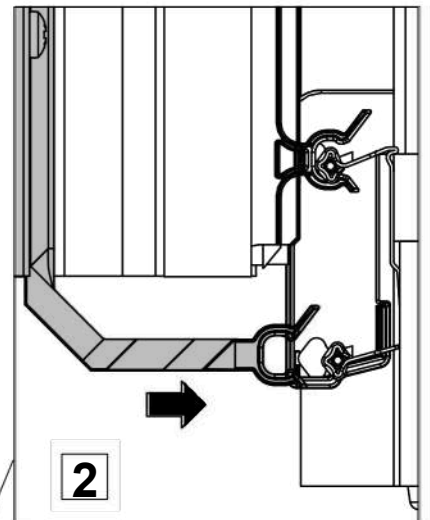

30

0197654

x1



0.1x0.79x2.28"
2.5x20x58 mm

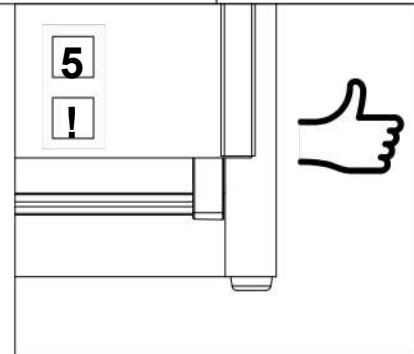
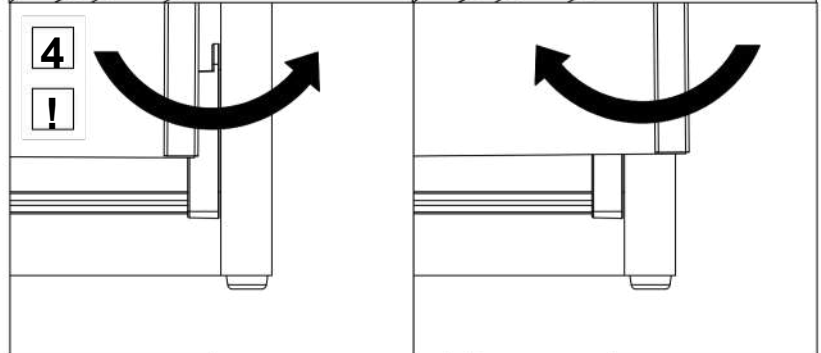
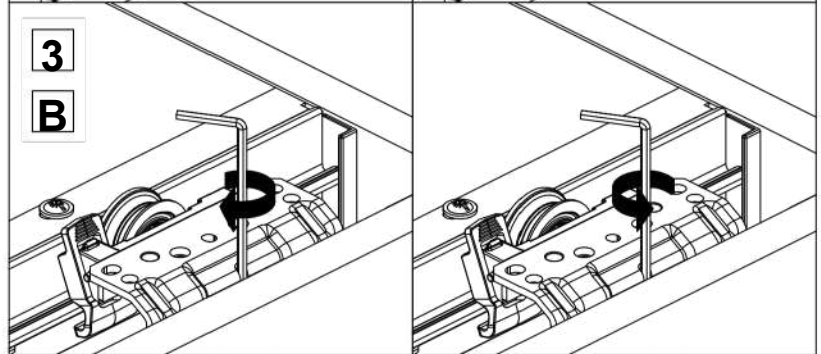
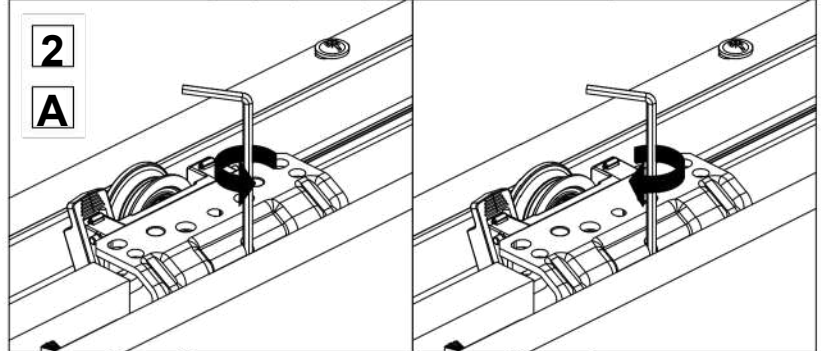
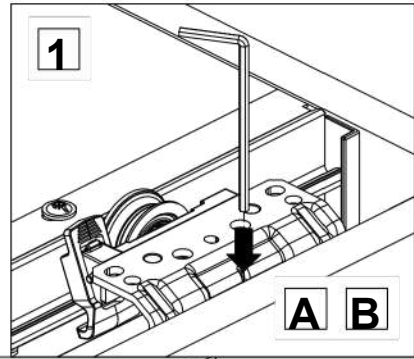

65257

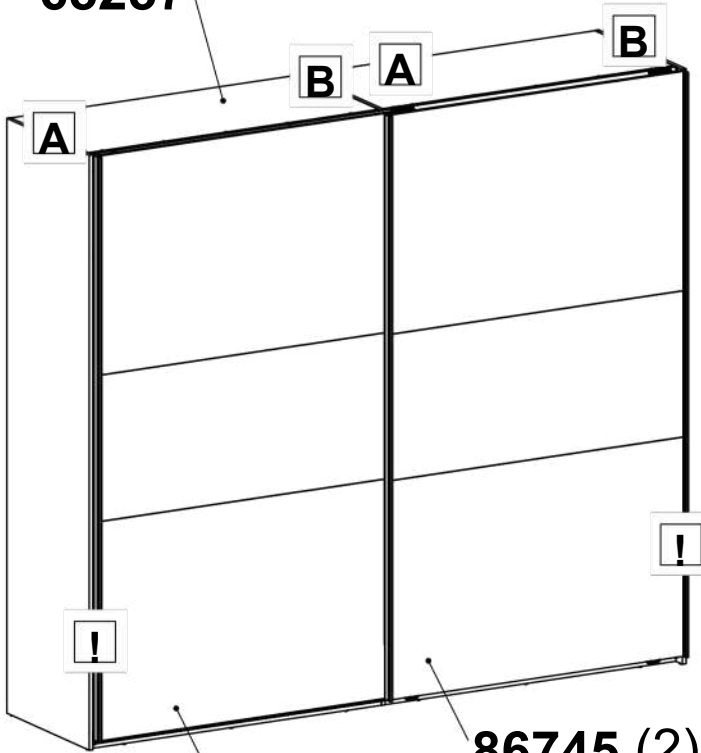

86745 (1)





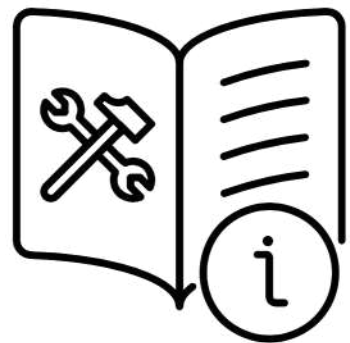
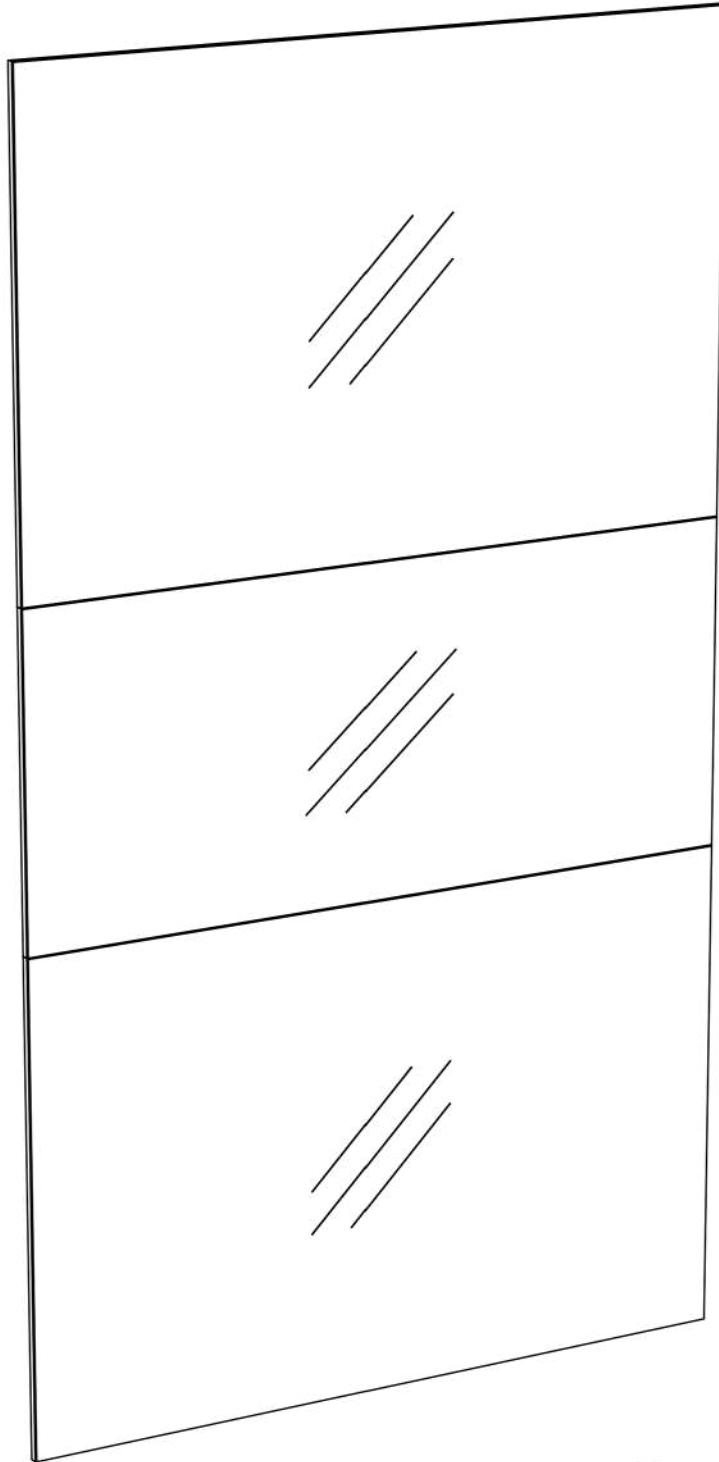

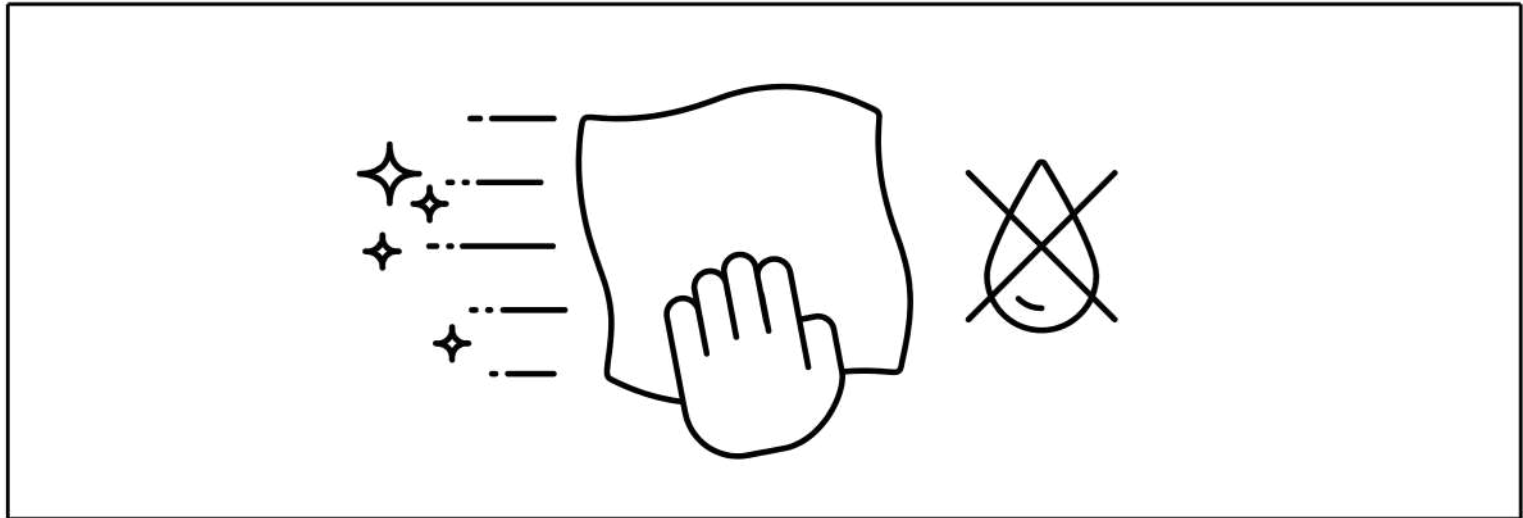
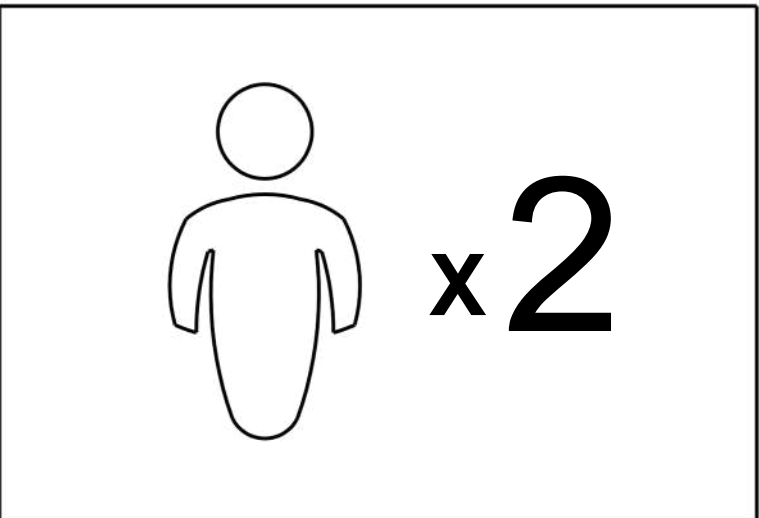
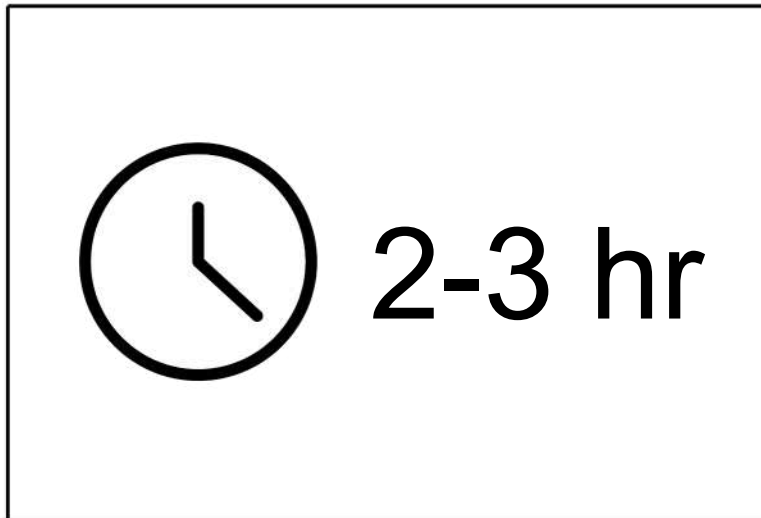
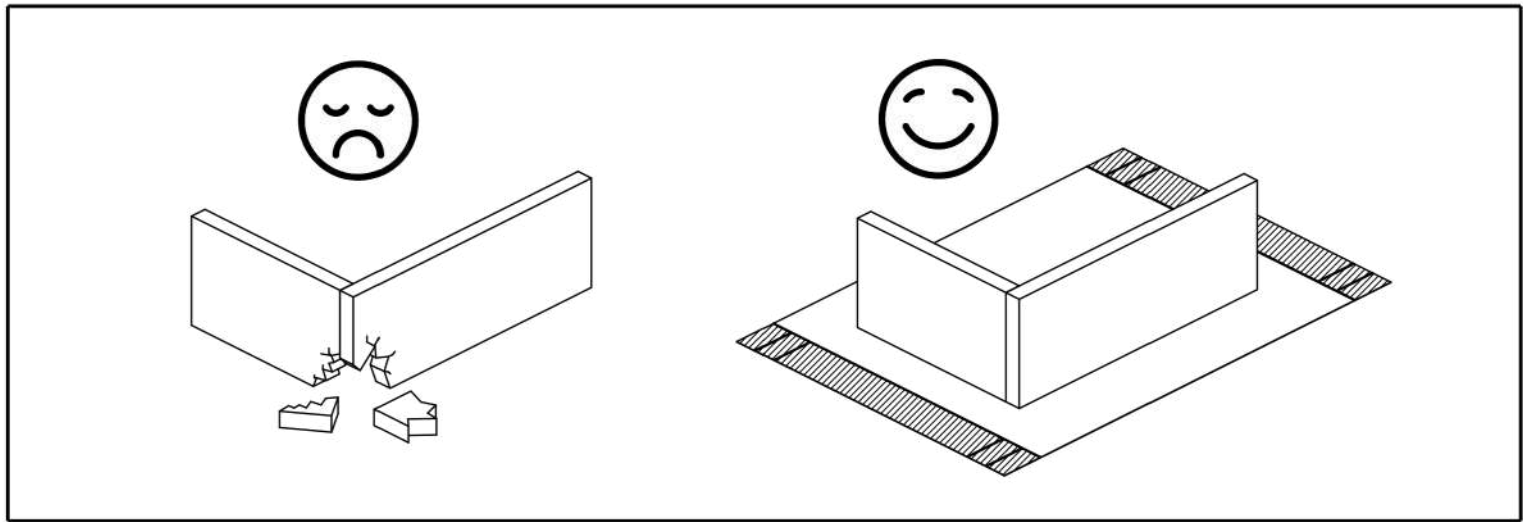
86745 (2)

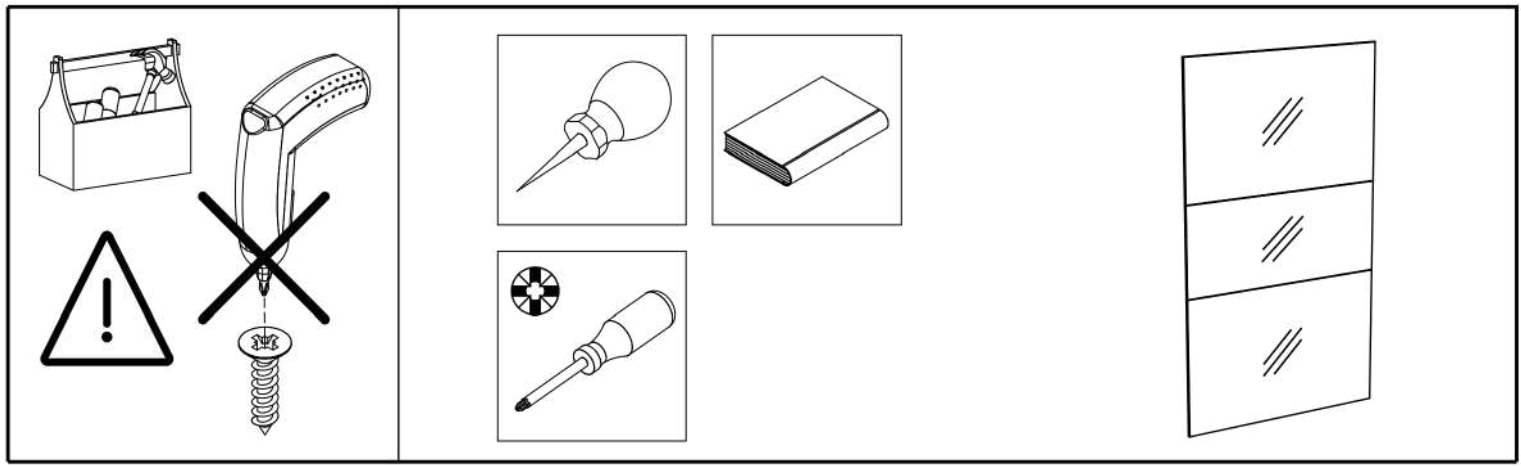

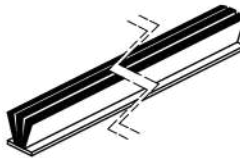
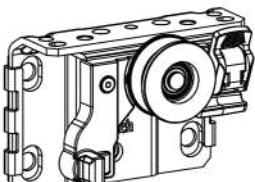
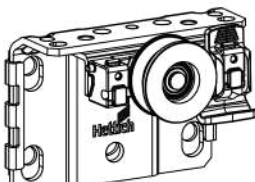
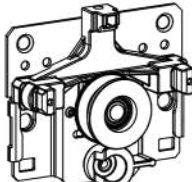
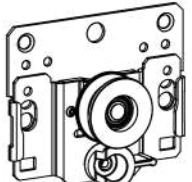

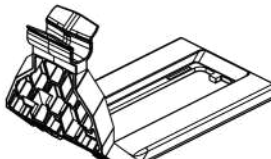
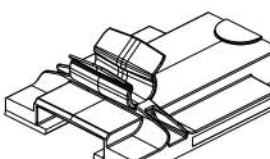
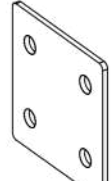
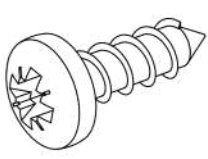

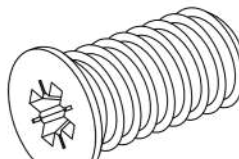
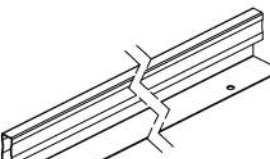

<p>0112894 x3</p>  <p>98.43x0.24x0.24" 2500x6x6 mm</p>	<p>0113200 x1</p>  <p>3.24x2.03x2.28" 82,4x51,5x58 mm</p>	<p>0113201 x1</p>  <p>3.24x2.03x2.28" 82,4x51,5x58 mm</p>	<p>0113202 x1</p>  <p>3.15x0.87x2.78" 80x22x70,7 mm</p>	<p>0113203 x1</p>  <p>3.15x0.87x2.78" 80x22x68,5 mm</p>
<p>0113204 x4</p>  <p>0.83x1.93x0.2" 21x49x5 mm</p>	<p>0113205 x2</p>  <p>3.25x1.73x1.99" 82,5x44x50,6 mm</p>	<p>0113206 x2</p>  <p>2.34x1.73x0.81" 59,5x44x20,6 mm</p>	<p>0115206 x6</p>  <p>2.05x2.05" 52x52 mm</p>	<p>0125440 x30</p>  <p>Ø0.16x0.51" Ø4x13 mm</p>
<p>0126040 x24</p>  <p>Ø0.25x0.41" Ø6,3x10,5 mm</p>	<p>0126048 x24</p>  <p>Ø0.25x0.49" Ø6,3x12,5 mm</p>	<p>0181853 x3</p>  <p>85.16x1.5x1.1" 2163x38x28 mm</p>	<p>0197654 x1</p>  <p>0.1x0.79x2.28" 2,5x20x58 mm</p>	

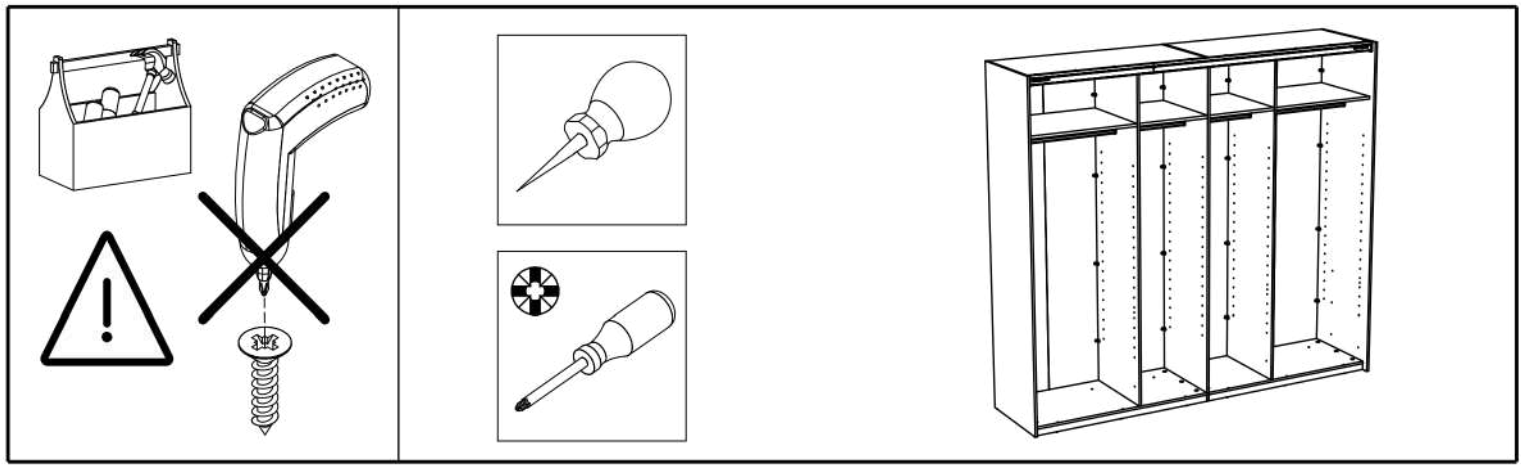

<p>0113133 x2</p> <p>10,63x2,39x0,59" 270x60,6x15 mm</p>	<p>0113134 x2</p> <p>0,94x0,71x0,69" 24x18x17,5 mm</p>	<p>0113135 x1</p> <p>10,91x3,26x0,55" 277x82,8x14 mm</p>	<p>0113136 x1</p> <p>2,04x1,02x0,67" 51,7x26x17 mm</p>	<p>0113137 x1</p> <p>2,04x1,02x0,67" 51,7x26x17 mm</p>
<p>0113207 x1</p> <p>2,5x1,18x0,24" 63,5x30x6 mm</p>	<p>0113208 x1</p> <p>2,5x1,18x0,24" 63,5x30x6 mm</p>	<p>0113209 x1</p> <p>2,02x1,24x0,35" 51,3x31,5x9 mm</p>	<p>0113210 x1</p> <p>2,02x1,24x0,35" 51,3x31,5x9 mm</p>	<p>0113211 x2</p> <p>1,42x0,35x0,02" 36x9x0,6 mm</p>
<p>0113215 x1</p> <p>62,44x0,57x1,57" 1586x14,5x40 mm</p>	<p>0113216 x1</p> <p>32,20x0,57x1,57" 818x14,5x40 mm</p>	<p>0113220 x1</p> <p>62,52x1,18x2,28" 1588x30x58 mm</p>	<p>0113221 x1</p> <p>32,28x1,18x2,28" 820x30x58 mm</p>	<p>0113226 x1</p> <p>1,75x0,63x2,36" 44,5x16x60 mm</p>
<p>0113227 x1</p> <p>8,03x0,22x0,14" 204x5,6x3,6 mm</p>	<p>0113228 x1</p> <p>8,66x0,19x0,14" 220x4,9x3,6 mm</p>	<p>0113229 x1</p> <p>1,77x1,04x1,44" 45x26,5x36,5 mm</p>	<p>0113246 x1</p> <p>1,61x1,46x0,55" 41x37x14 mm</p>	<p>0125212 x1</p> <p>Ø0,12x0,39" Ø3x10 mm</p>
<p>0125239 x3</p> <p>Ø0,14x0,79" Ø3,5x20 mm</p>	<p>0125241 x11</p> <p>Ø0,14x0,98" Ø3,5x25 mm</p>	<p>0126007 x4</p> <p>Ø0,17x0,51" Ø4,2x13 mm</p>	<p>0126098 x2</p> <p>Ø0,14x0,59" Ø3,5x15 mm</p>	<p>0126216 x10</p> <p>M4x0,39" M4x10 mm</p>

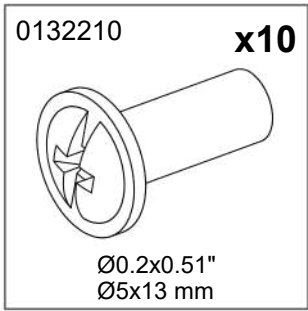
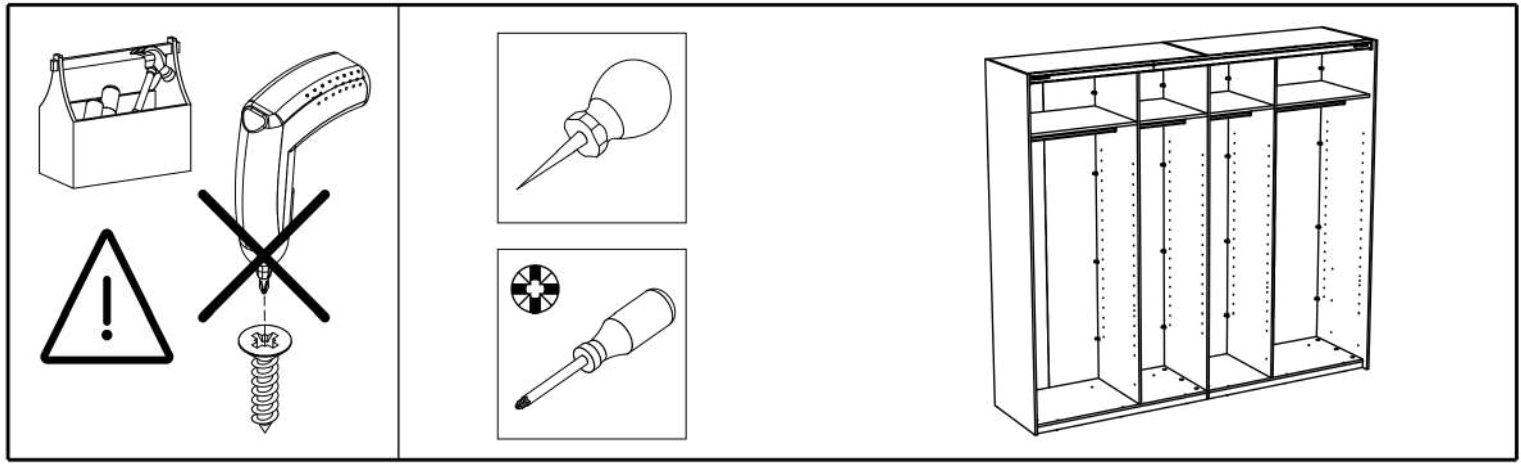

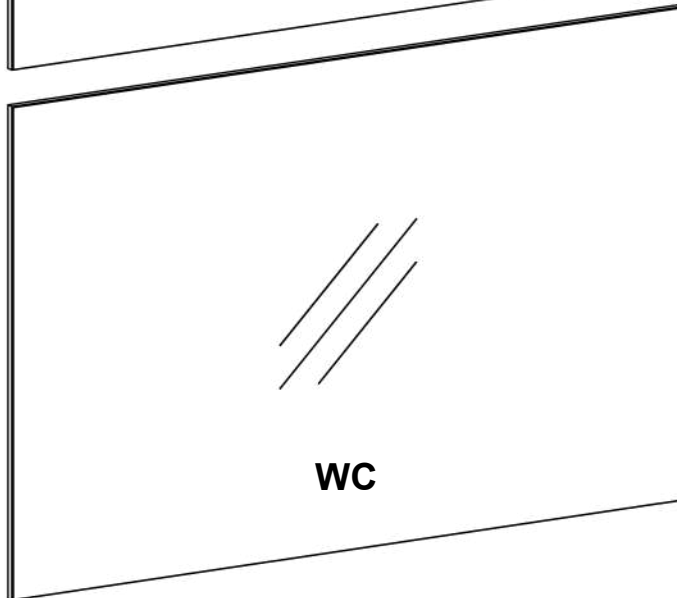
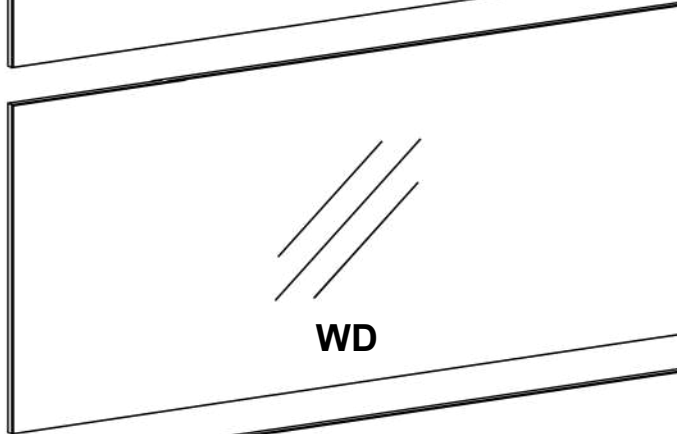
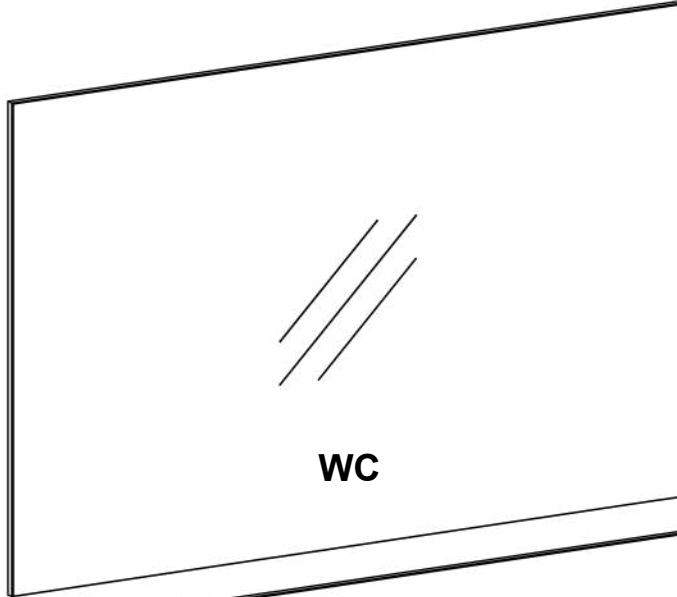
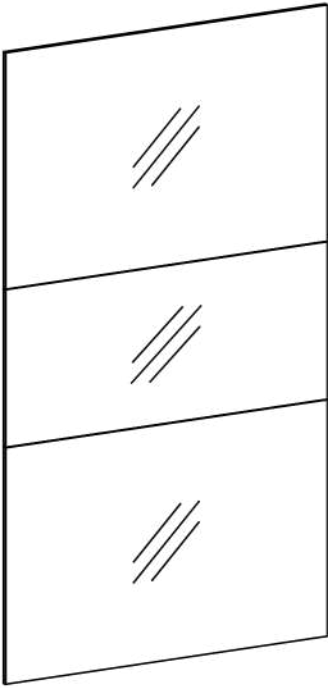

BOX 1/2

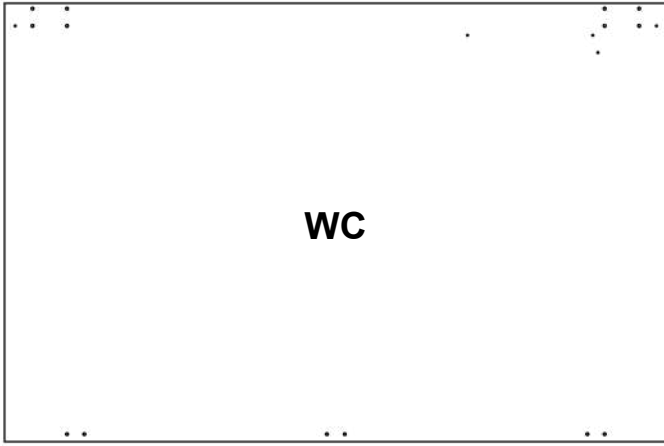

1227x811x12mm

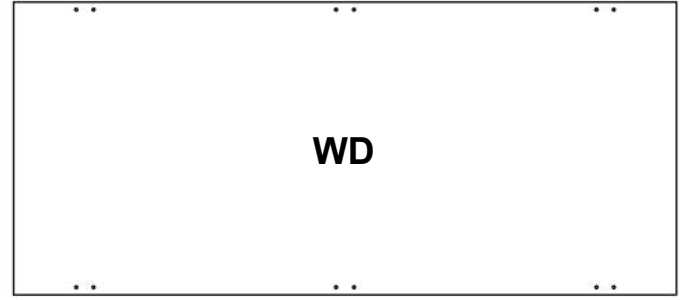

1227x541x12mm

BOX 2/2

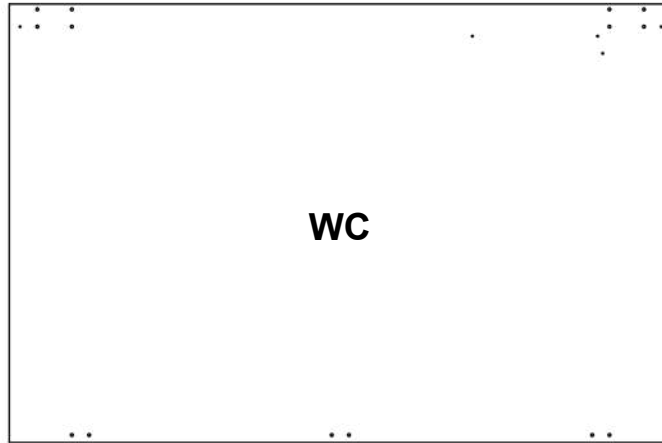

1227x811x12mm

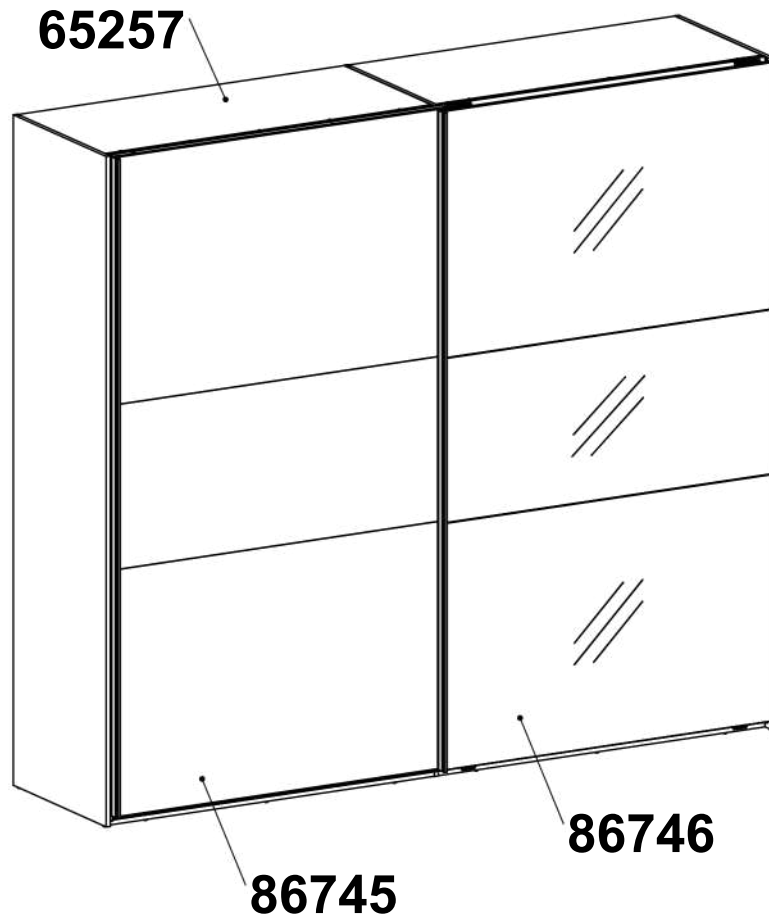

1

0113207

x1



2.5x1.18x0.24"
63,5x30x6 mm

0113208

x1



2.5x1.18x0.24"
63,5x30x6 mm



0126007

x4

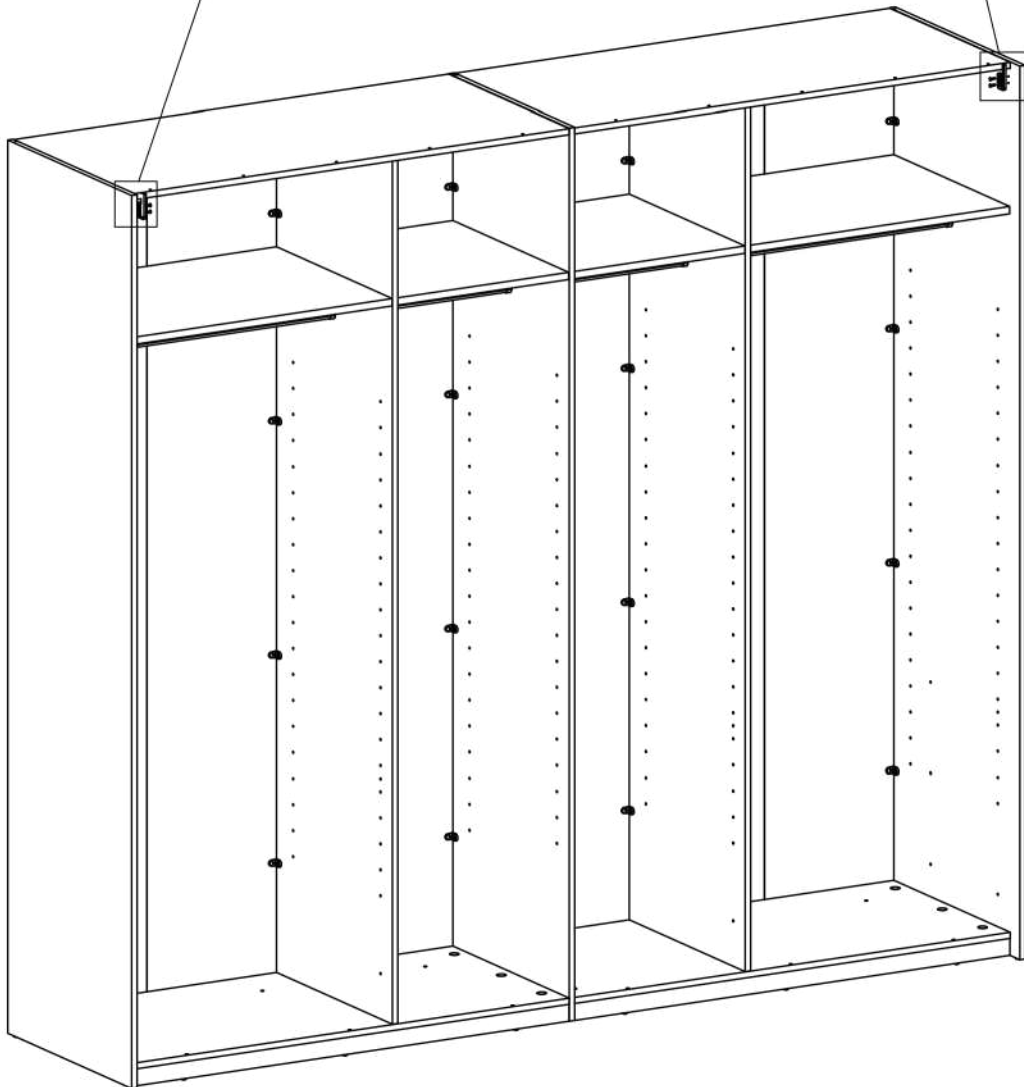
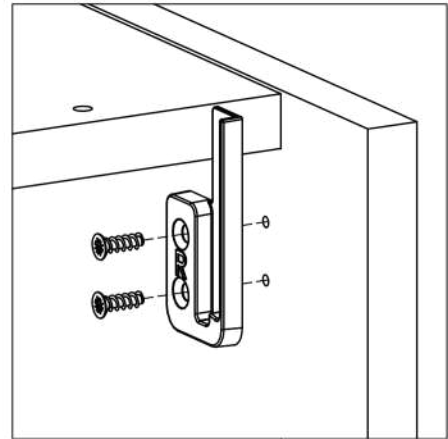
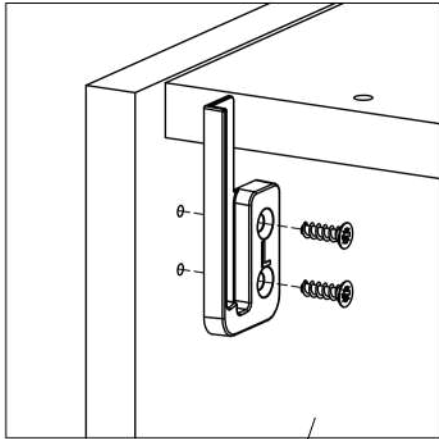
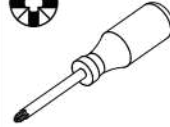

Ø0.17x0.51"
Ø4,2x13 mm

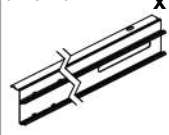

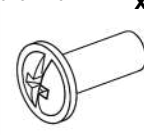
2	0113220 x1	0113221 x1	0126216 x10	0132210 x10	
	 62.52x1.18x2.28" 1588x30x58 mm	 32.28x1.18x2.28" 820x30x58 mm	 M4x0.39" M4x10 mm	 Ø0.2x0.51" Ø5x13 mm	

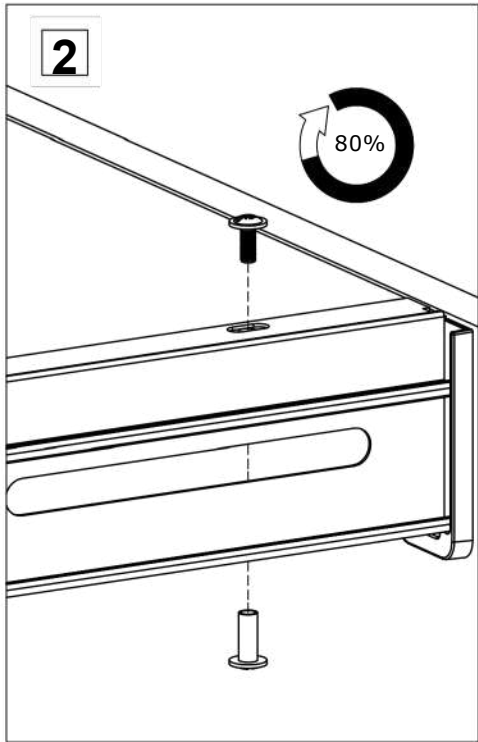
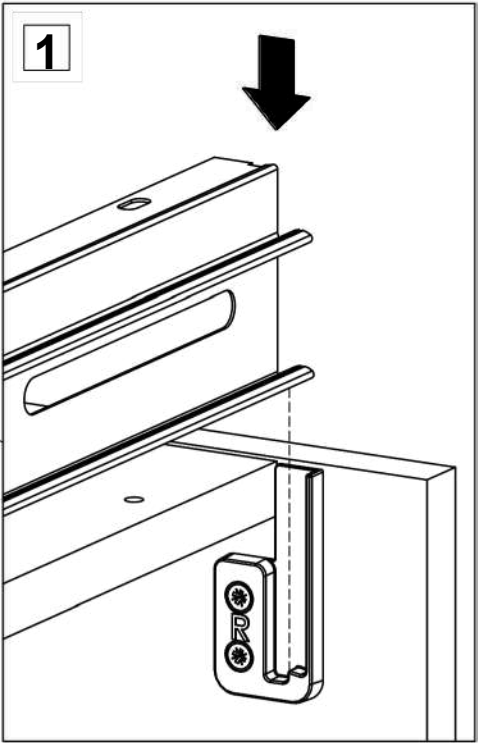
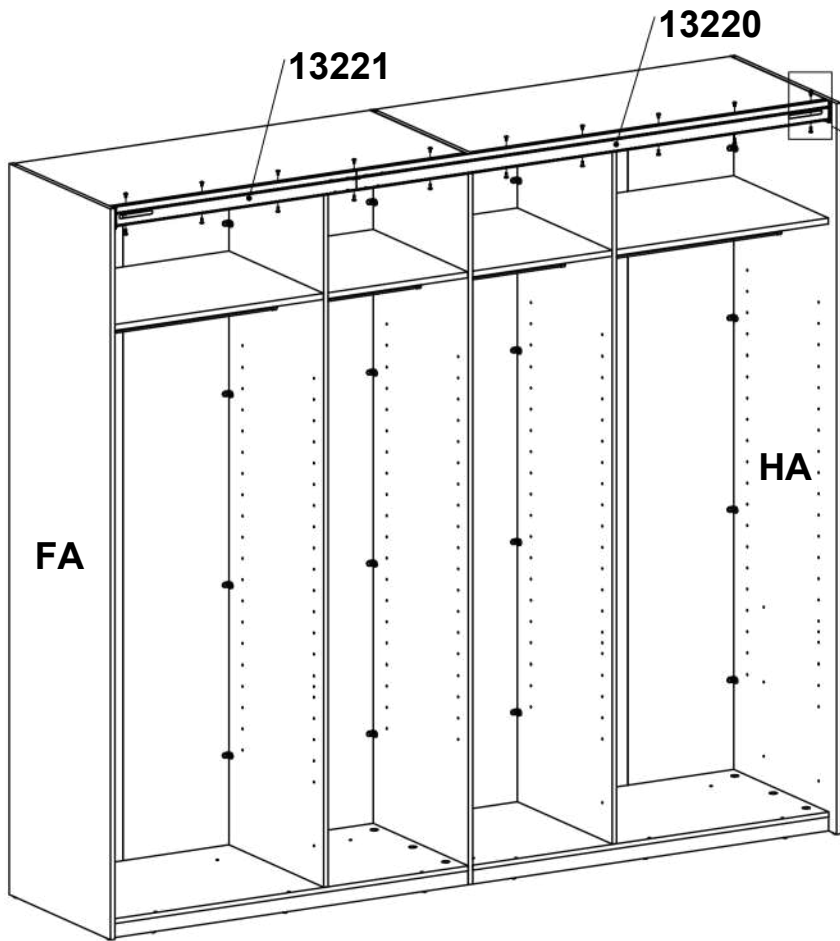

3

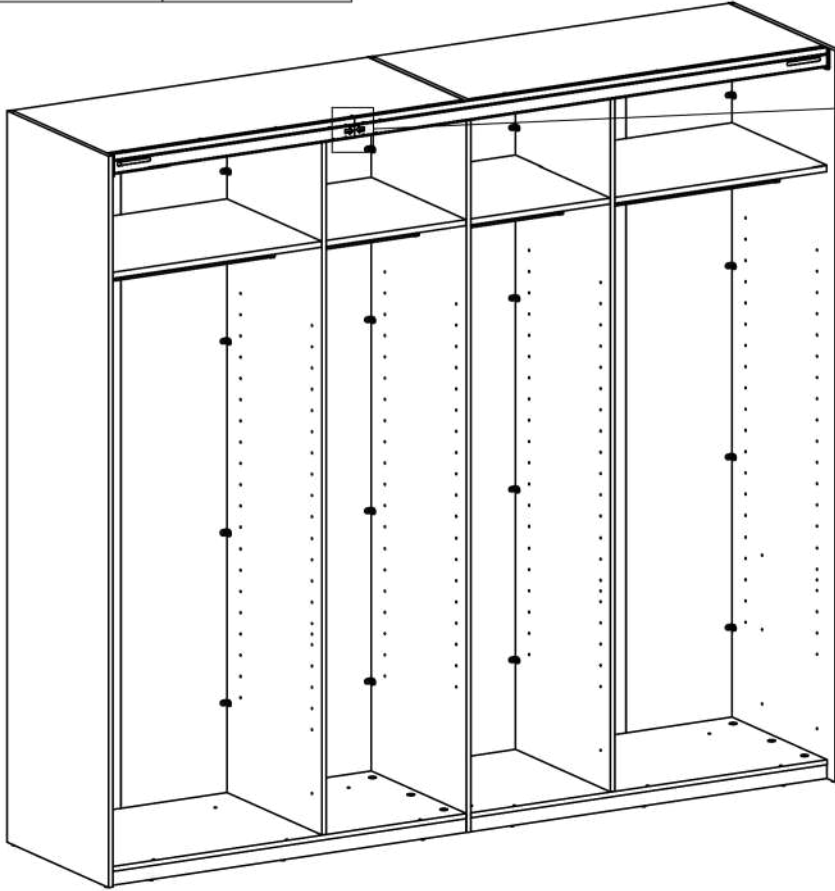

1

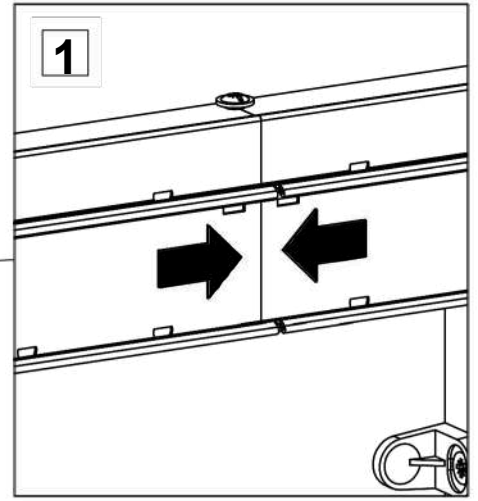

2

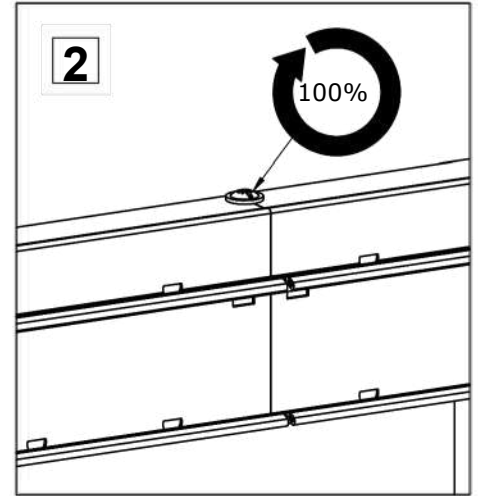

4

0113229

x1

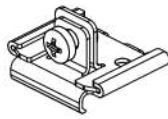

1,77x1,04x1,44"
45x26,5x36,5 mm

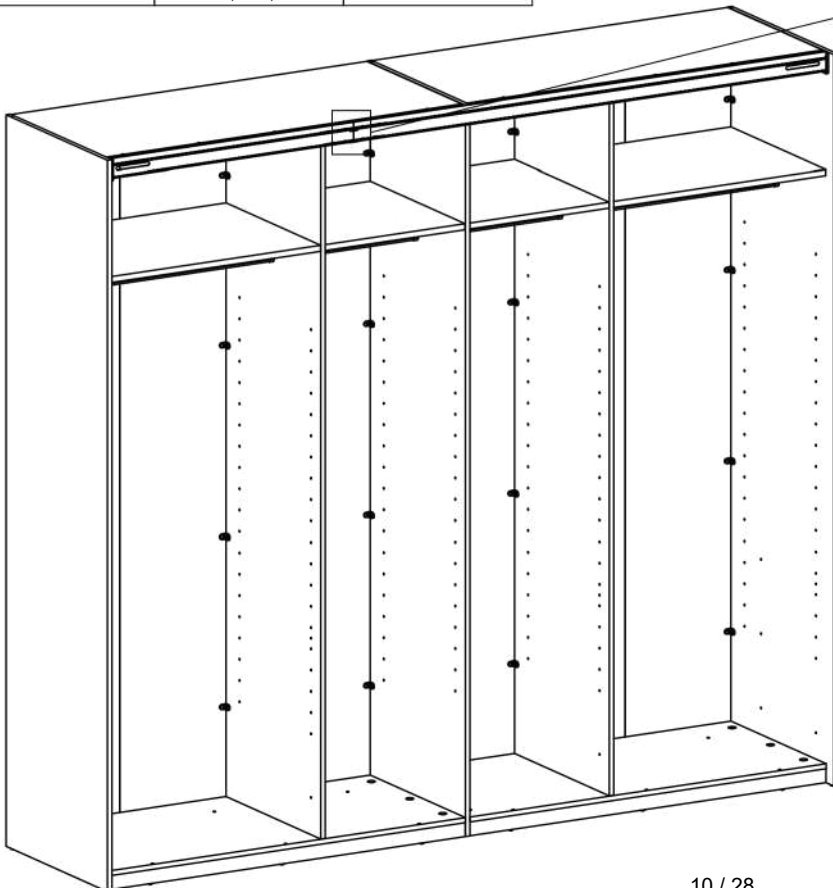

1

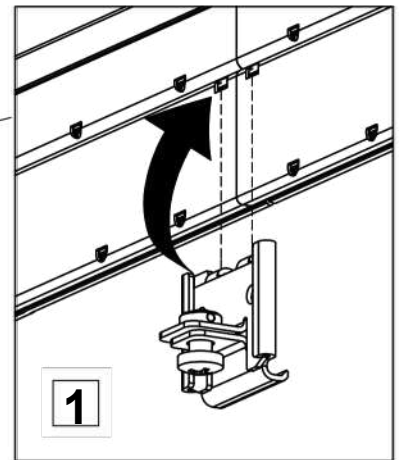

2

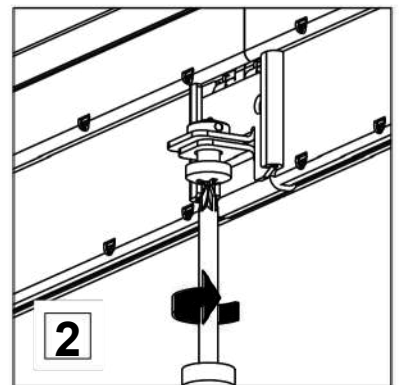

5

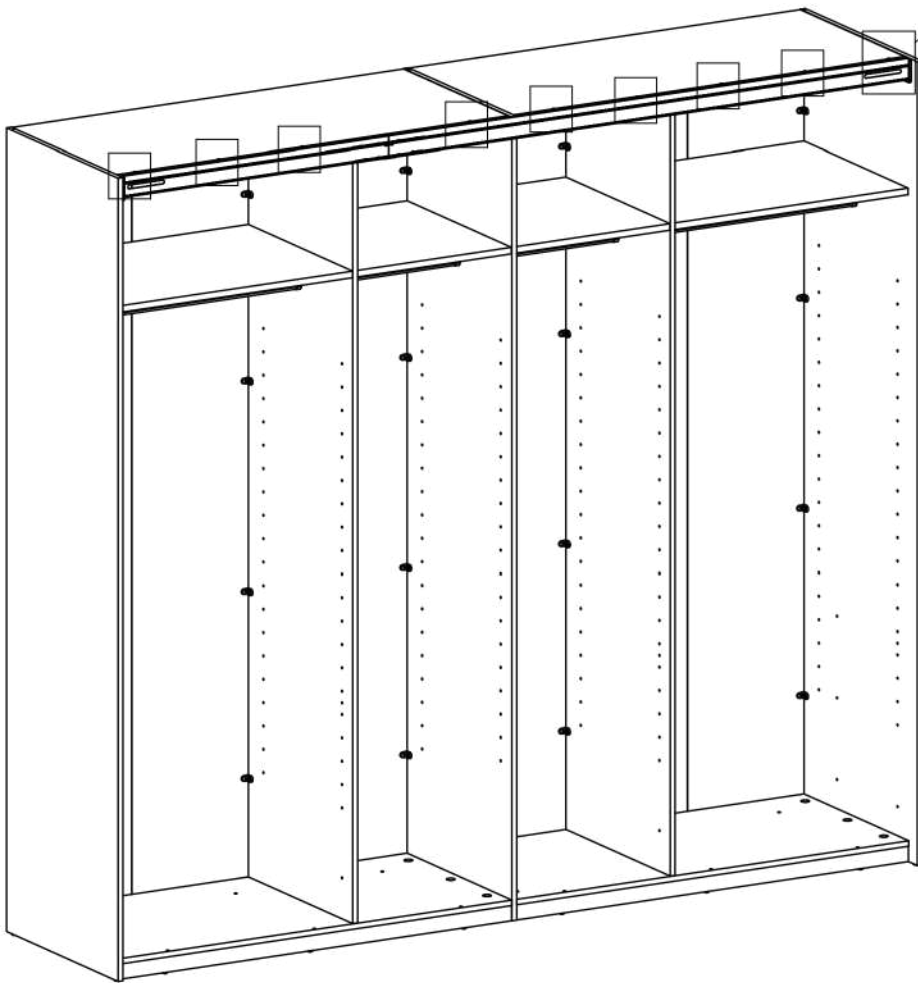
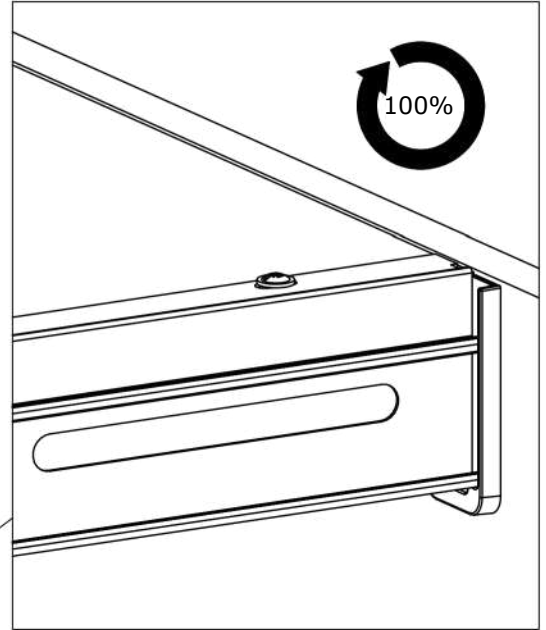

6

0113227 **x1**



8,03x0,22x0,14"
204x5,6x3,6 mm

0113228 **x1**



8,66x0,19x0,14"
220x4,9x3,6 mm

0113226 **x1**



1,75x0,63x2,36"
44,5x16x60 mm

1

13228

13227

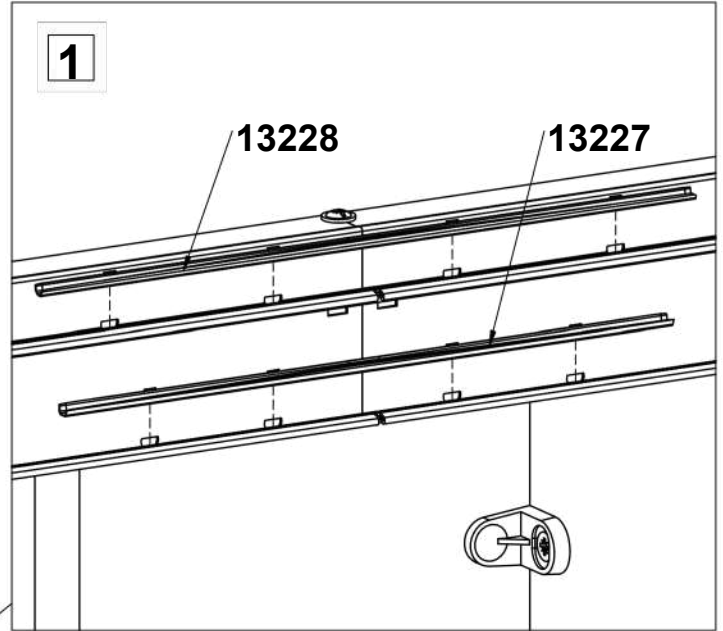

2

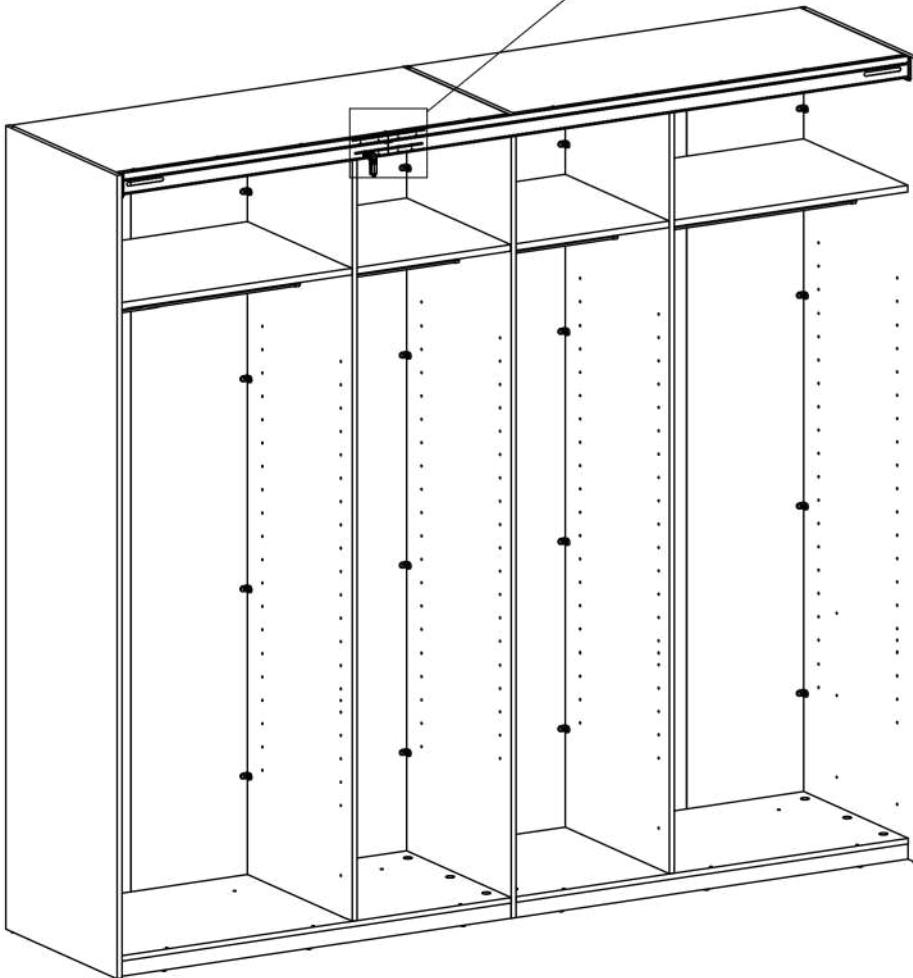
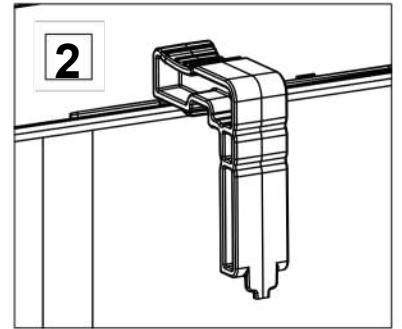

7

0113133

x2



10,63x2,39x0,59"
270x60,6x15 mm

0113134

x2

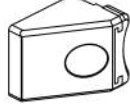

0,94x0,71x0,69"
24x18x17,5 mm

0126098

x2



Ø0,14x0,59"
Ø3,5x15 mm

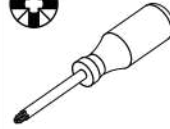

1

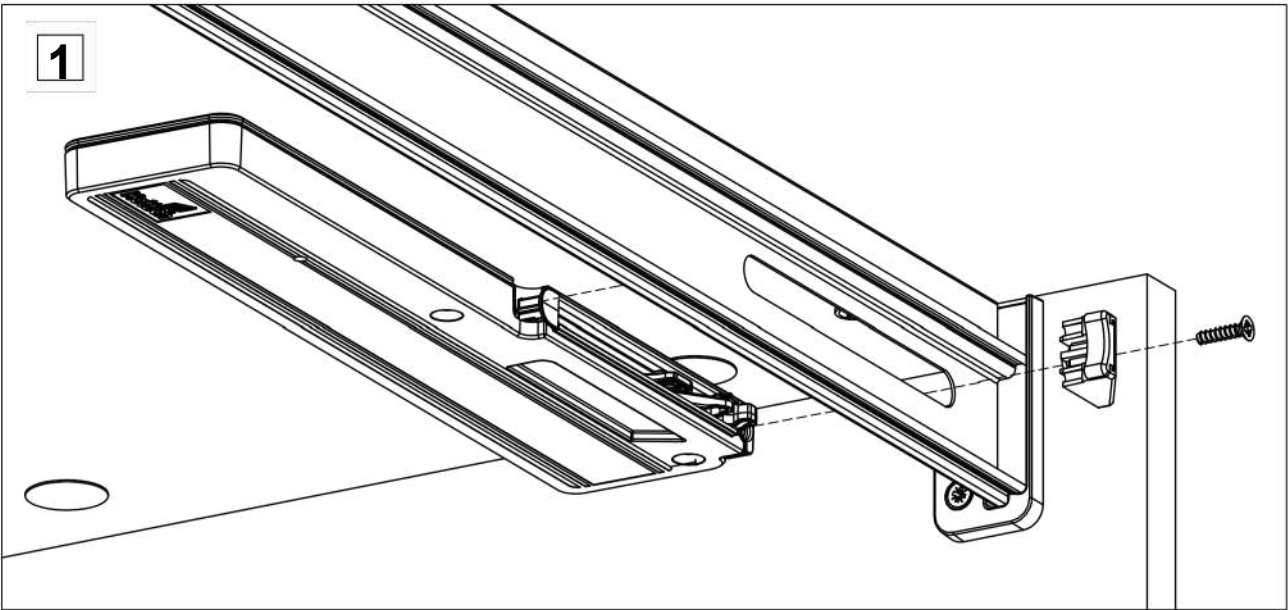

2

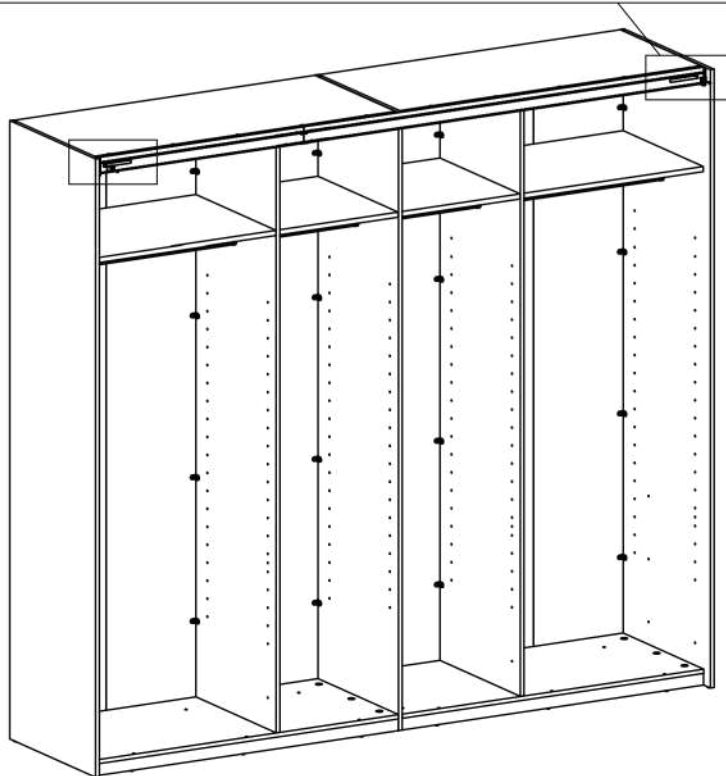
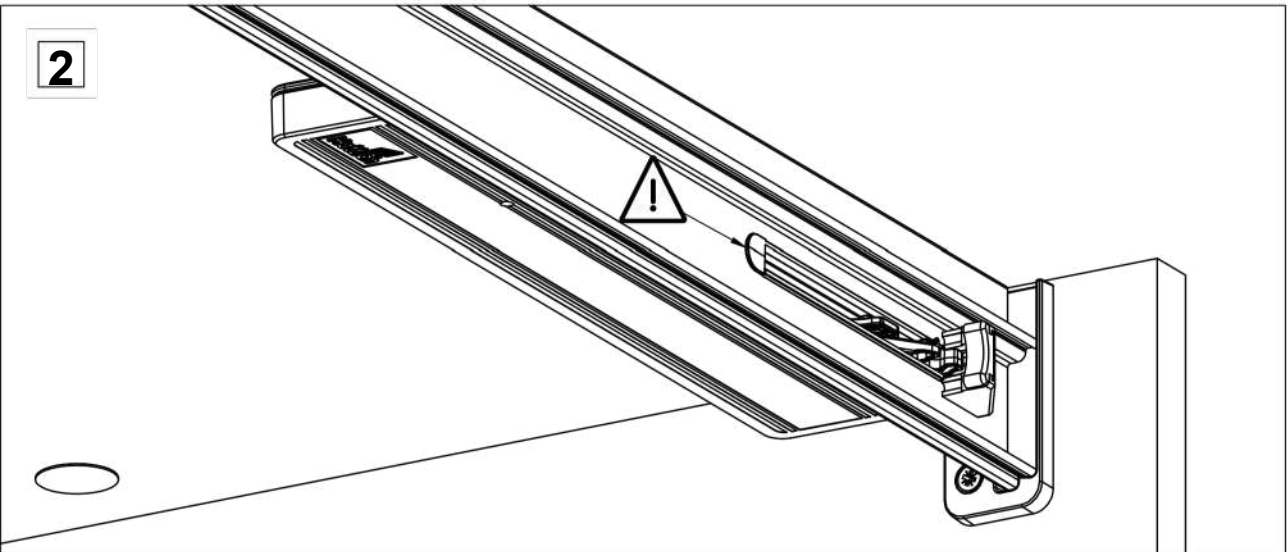

8

0113209

x1

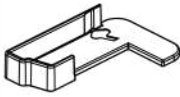

2.02x1.24x0.35"
51,3x31,5x9 mm

0113210

x1



2.02x1.24x0.35"
51,3x31,5x9 mm

0113211

x2



1.42x0.35x0.02"
36x9x0,6 mm

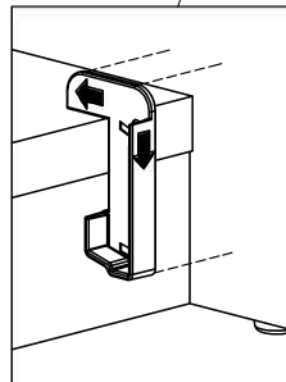
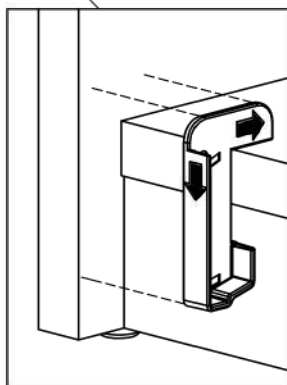
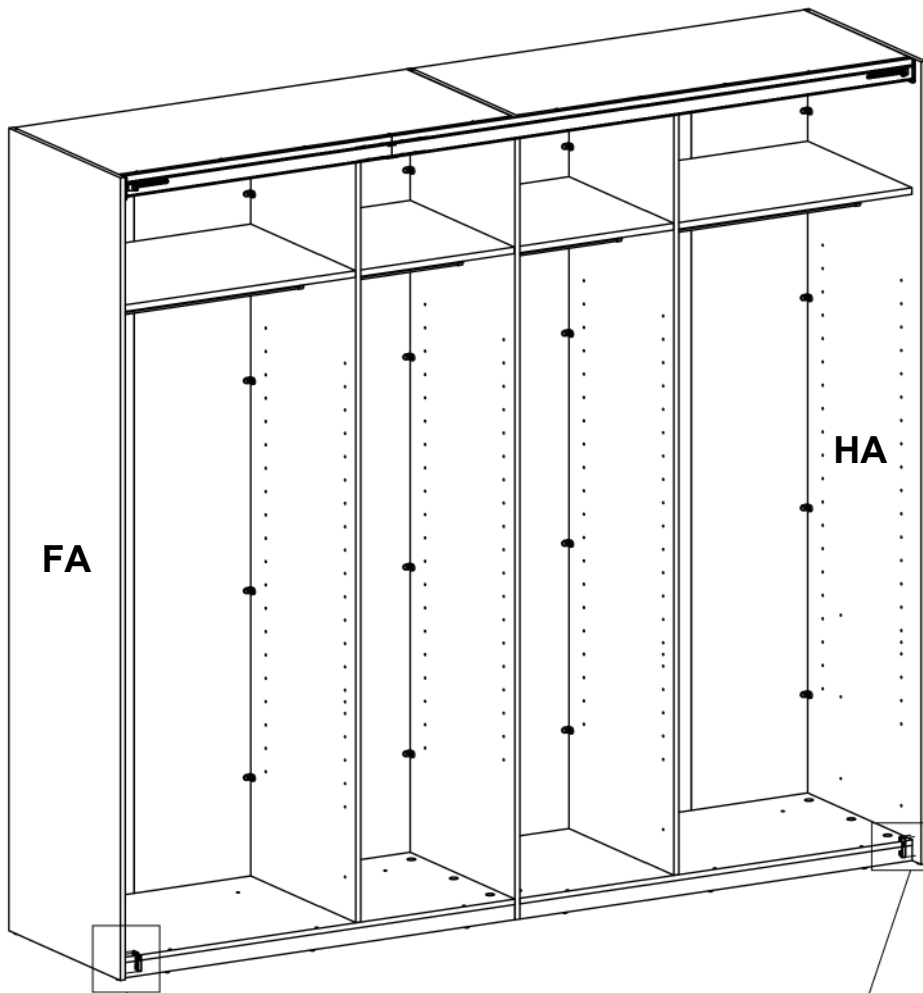
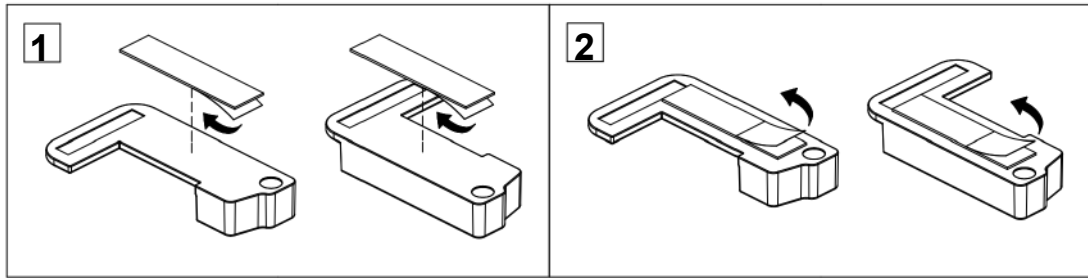

9

0113215

x1

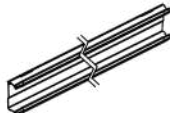

62.44x0.57x1.57"
1586x14,5x40 mm

0113216

x1

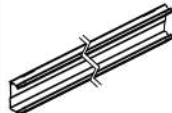

32.20x0.57x1.57"
818x14,5x40 mm

0113246

x1



1.61x1.46x0.55"
41x37x14 mm

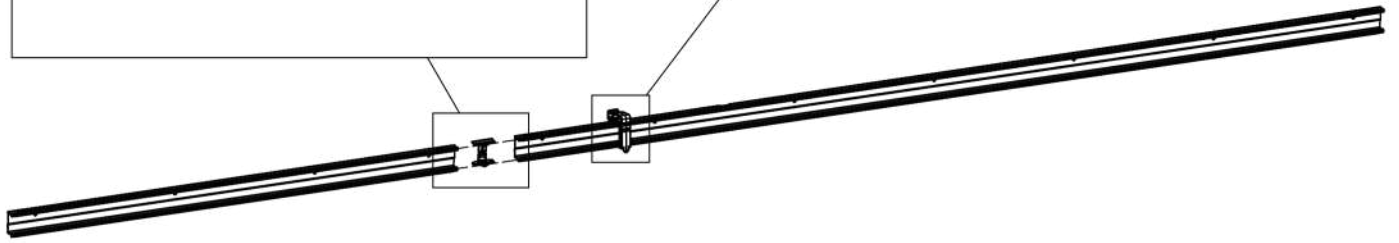
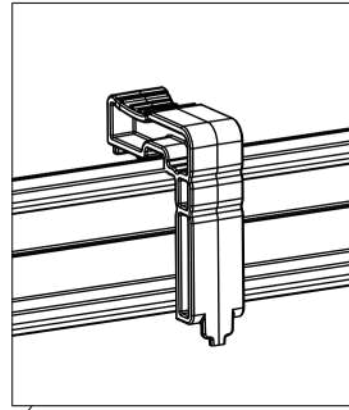
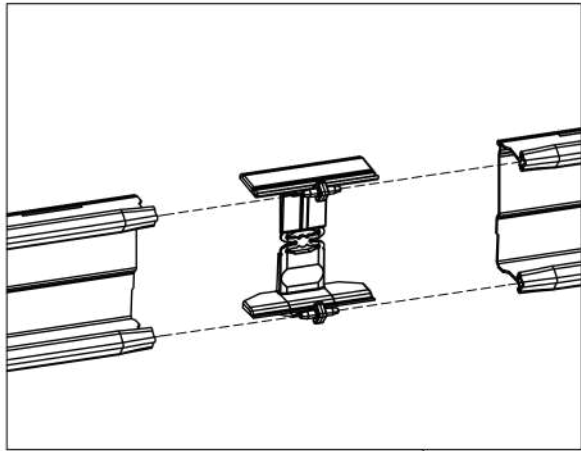

10

0113215

x1

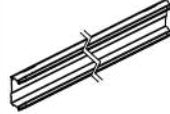

62.44x0.57x1.57"
1586x14,5x40 mm

0113216

x1

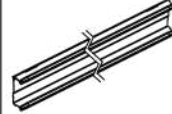

32.20x0.57x1.57"
818x14,5x40 mm

0125241

x11

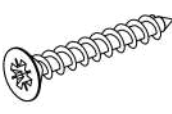

Ø0.14x0.98"
Ø3,5x25 mm

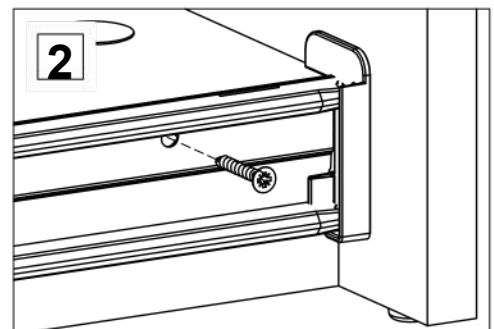
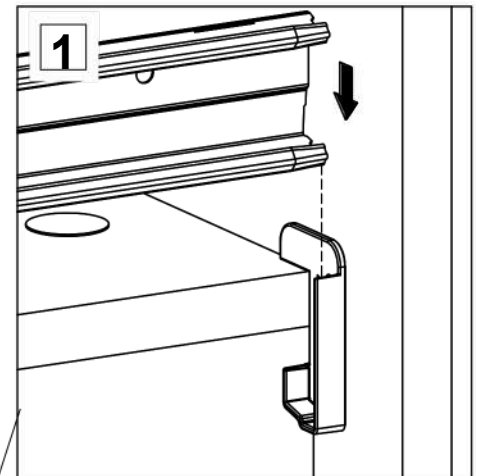
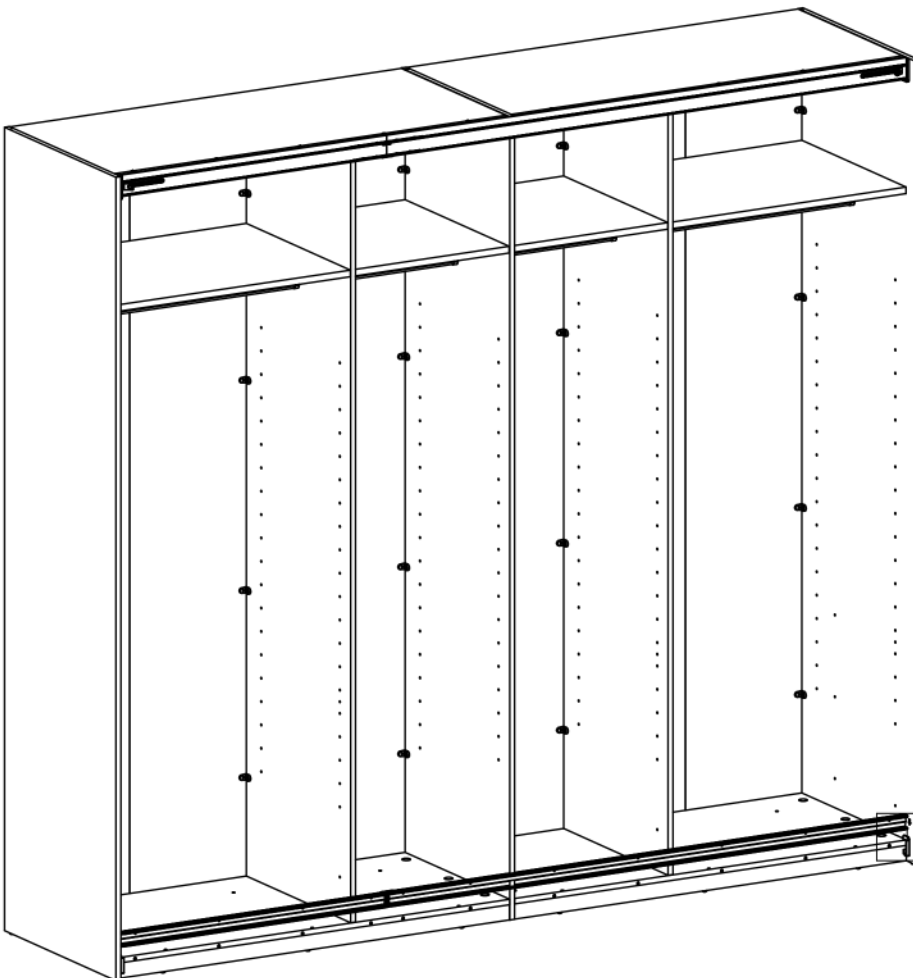

11

0115206

x6



2.05x2.05"
52x52 mm

0126040

x24

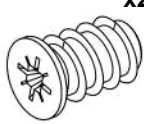

Ø0.25x0.41"
Ø6,3x10,5 mm

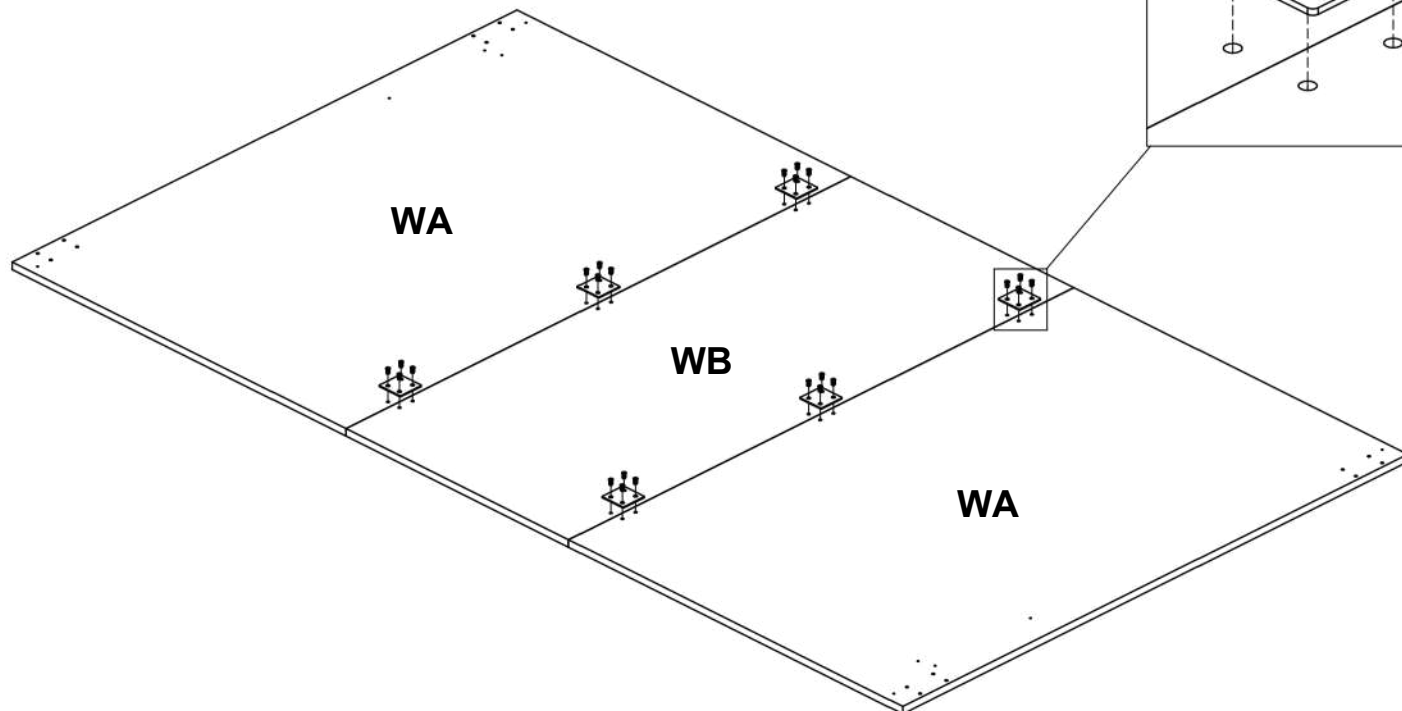
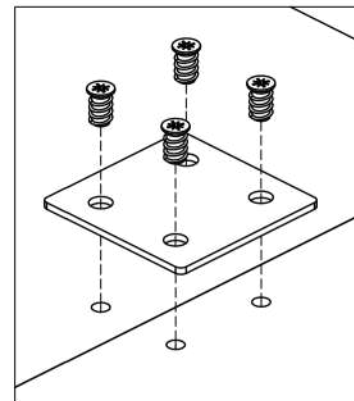

12

0113204

x2



0.83x1.93x0.2"
21x49x5 mm

0126048

x4



Ø0.25x0.49"
Ø6,3x12,5 mm

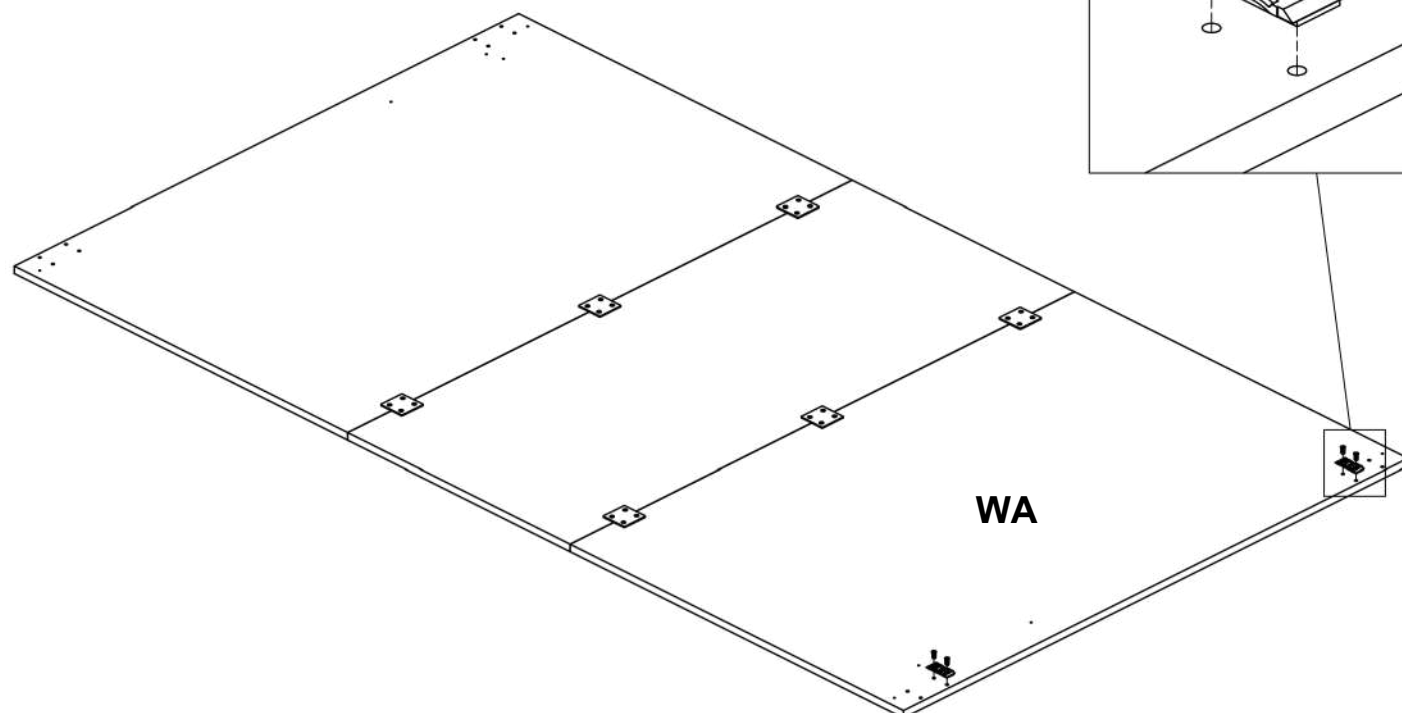
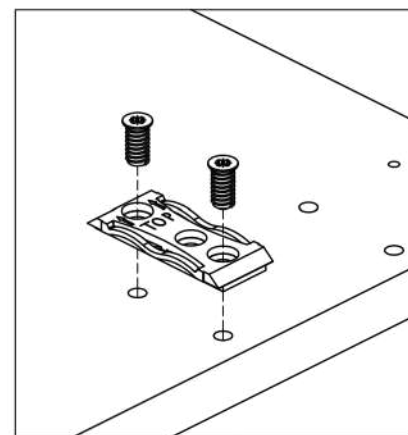

13

0113206

x2

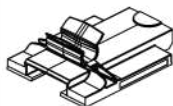

2.34x1.73x0.81"
59,5x44x20,6 mm

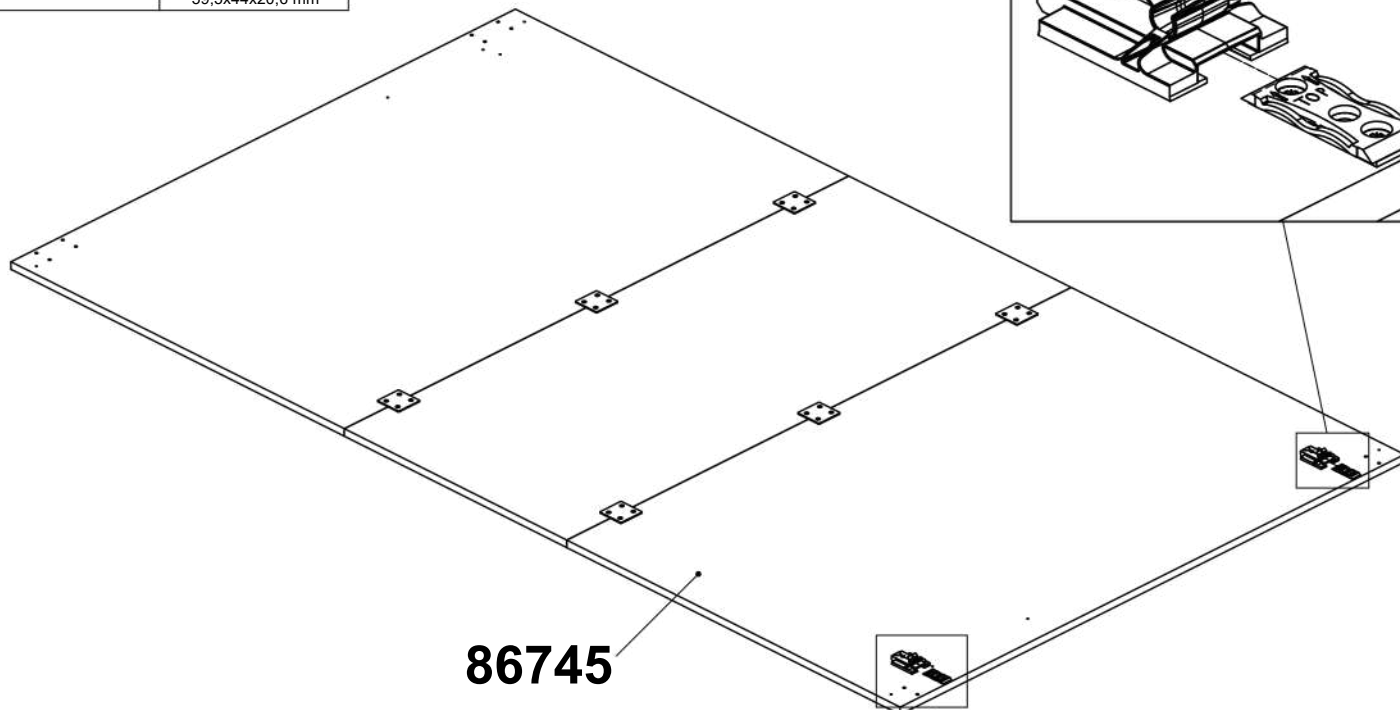
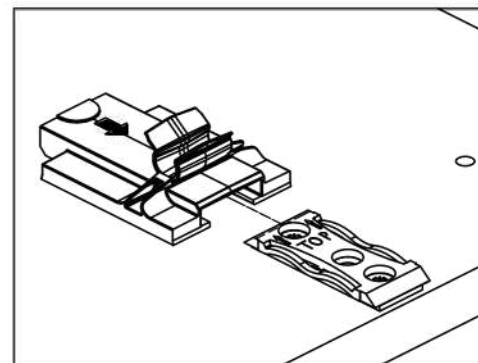

86745

14

0113202

x1



3.15x0.87x2.78"
80x22x70,7 mm

0113203

x1

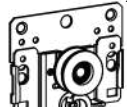

3.15x0.87x2.78"
80x22x68,5 mm

0126048

x8



Ø0.25x0.49"
Ø6,3x12,5 mm

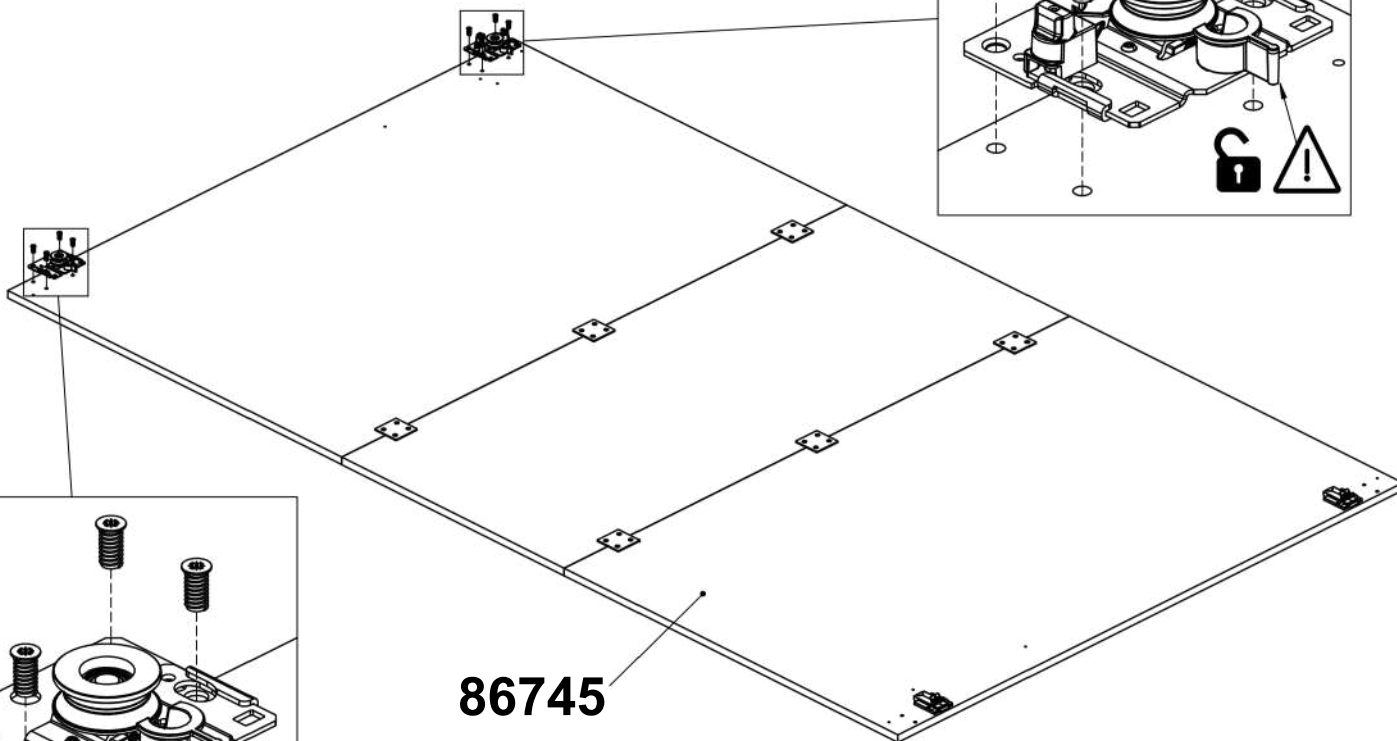
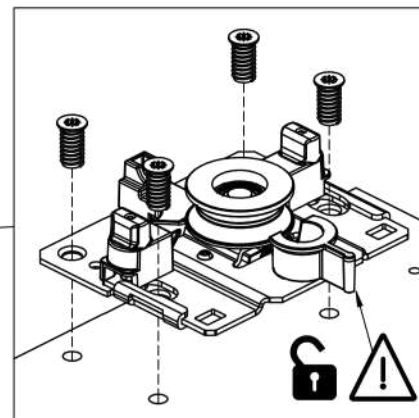

86745

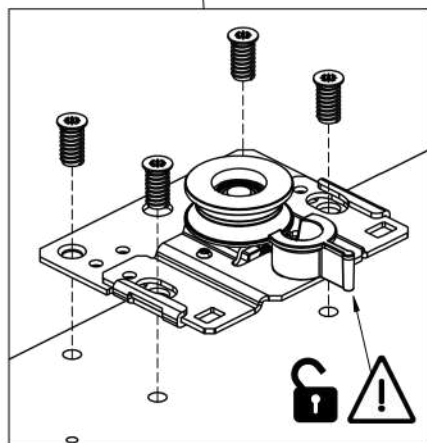

15

0113135

x1



10,91x3,26x0,55"
277x82,8x14 mm

0125239

x3



Ø0,14x0,79"
Ø3,5x20 mm

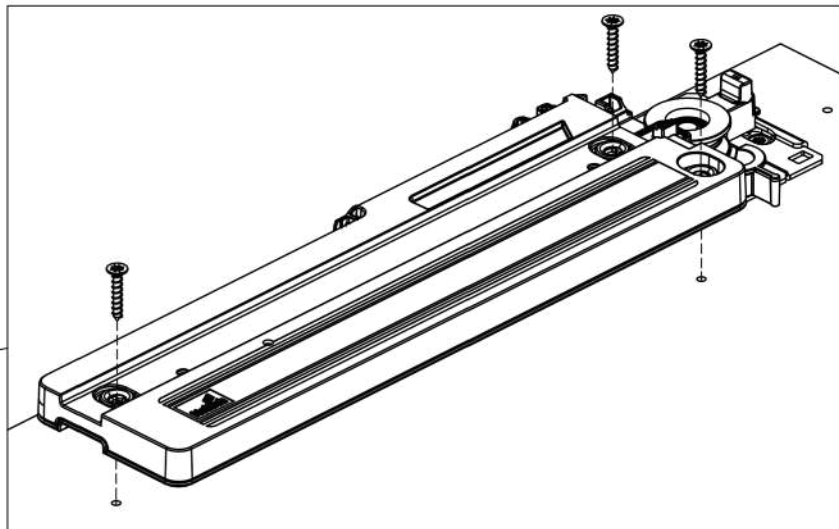

86745

16

0113136

x1



2,04x1,02x0,67"
51,7x26x17 mm

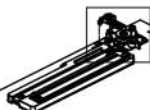
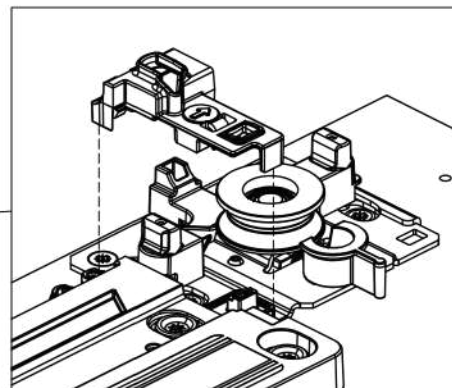

86745

17

0125440

x2

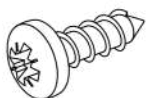

Ø0.16x0.51"
Ø4x13 mm

0181853

x1



85.16x1.5x1.1"
2163x38x28 mm

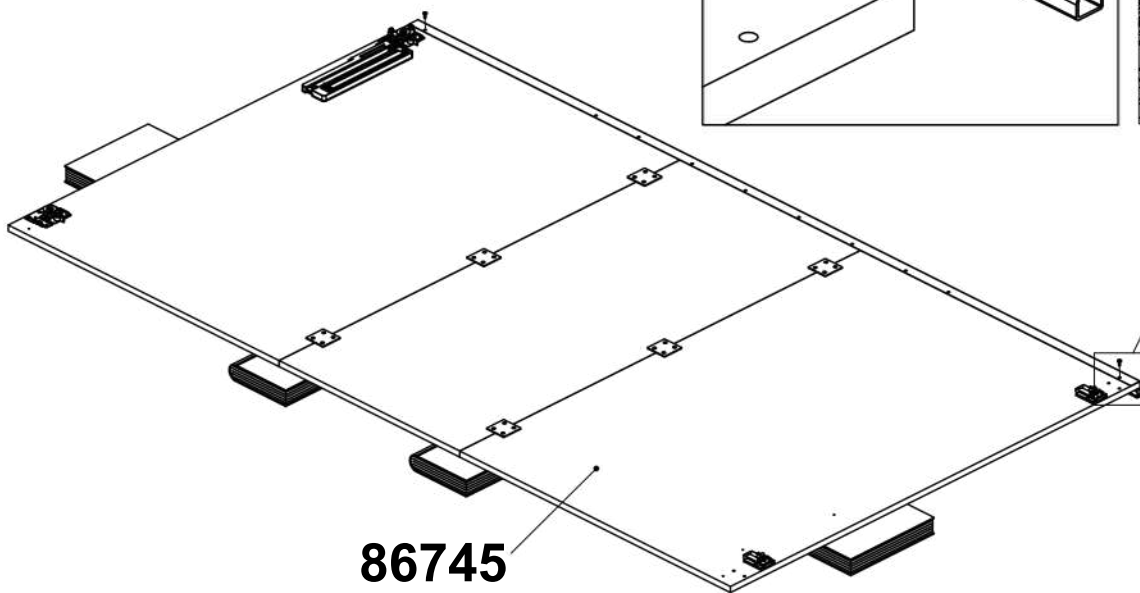
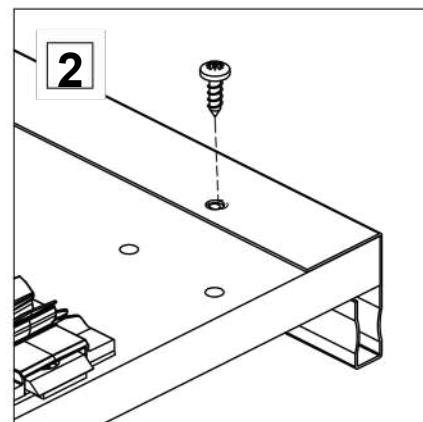
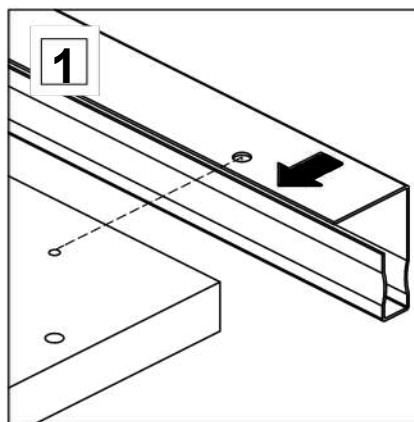
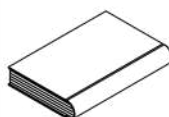

86745

18

0125440

x8

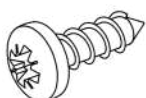

Ø0.16x0.51"
Ø4x13 mm

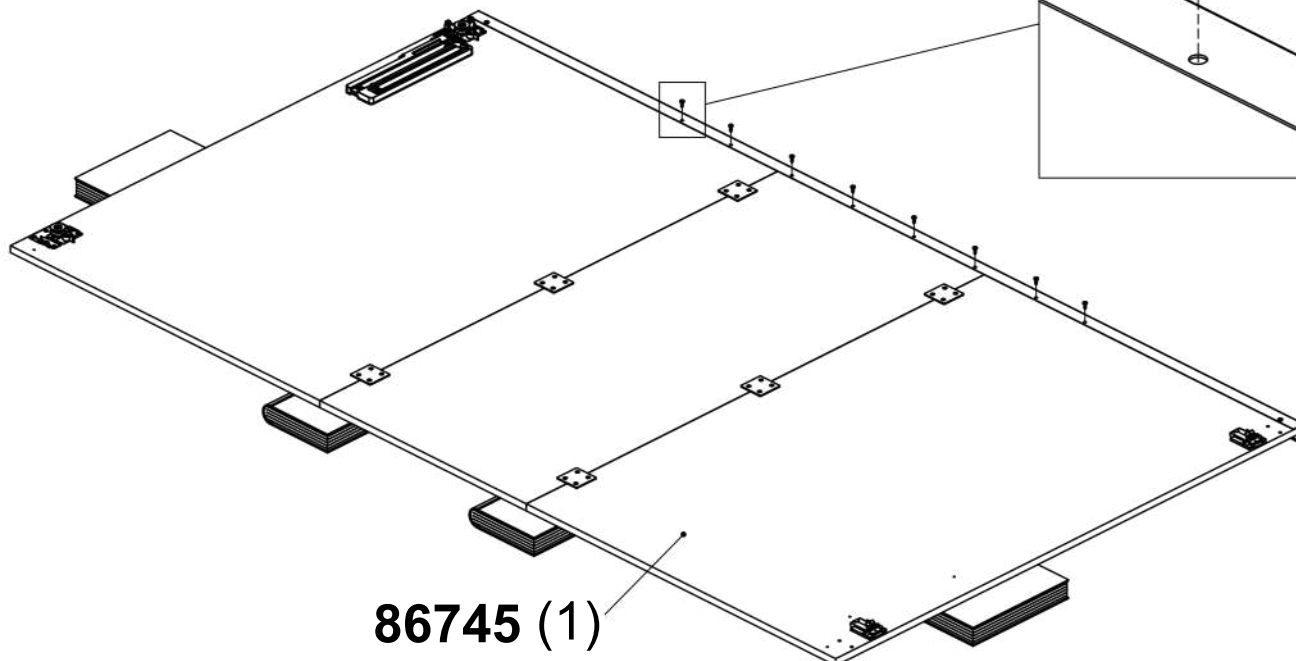
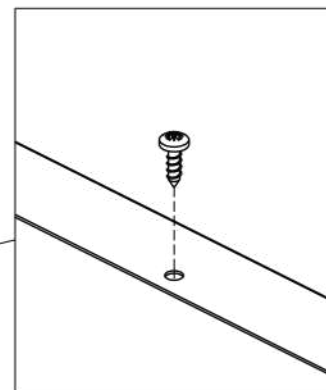

86745 (1)

19

0112894

x1



98.43x0.24x0.24"
2500x6x6 mm

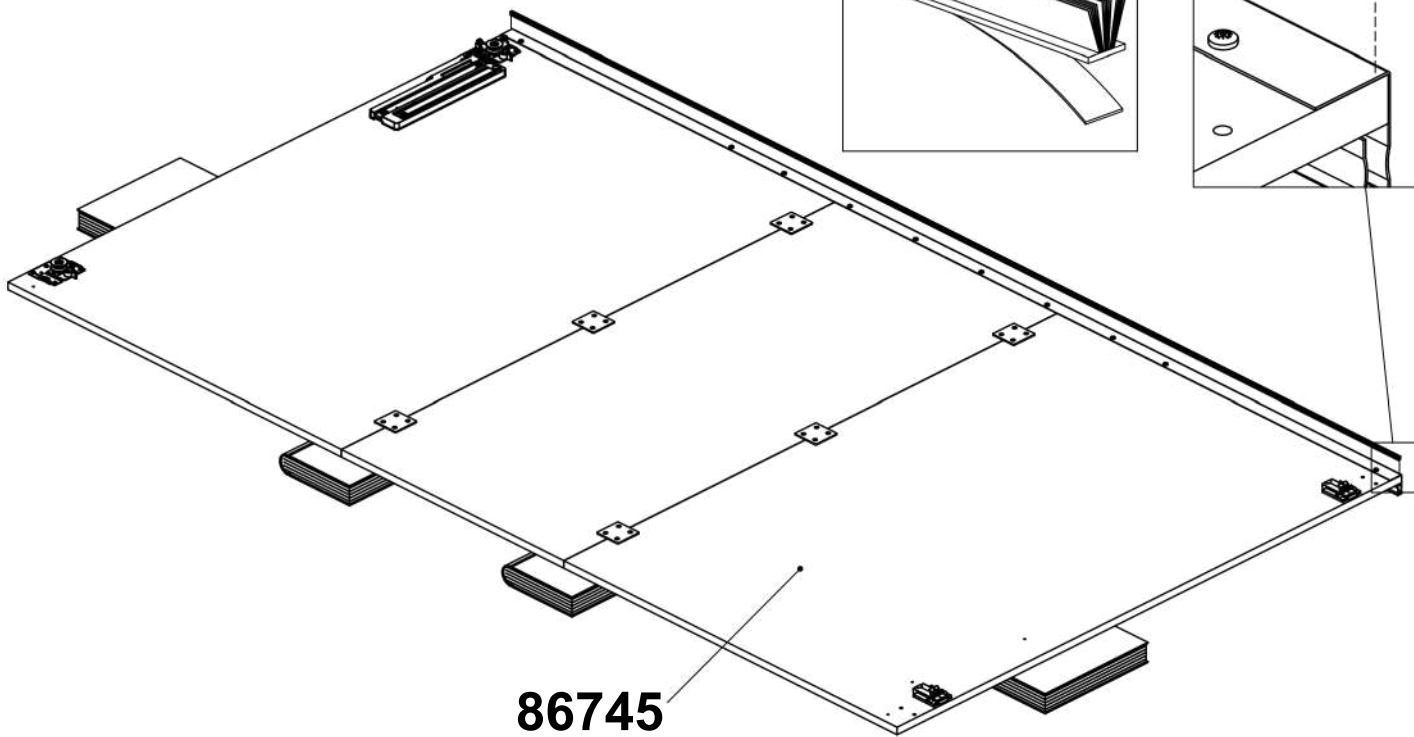
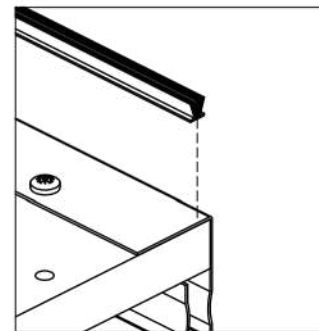
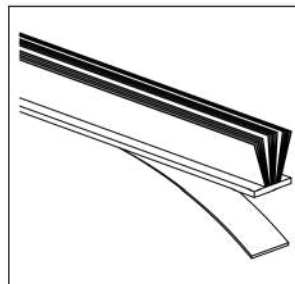

86745

20

0115206

x6

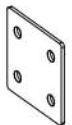

2.05x2.05"
52x52 mm

0126040

x24

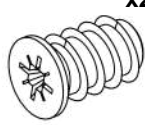

Ø0.25x0.41"
Ø6,3x10,5 mm

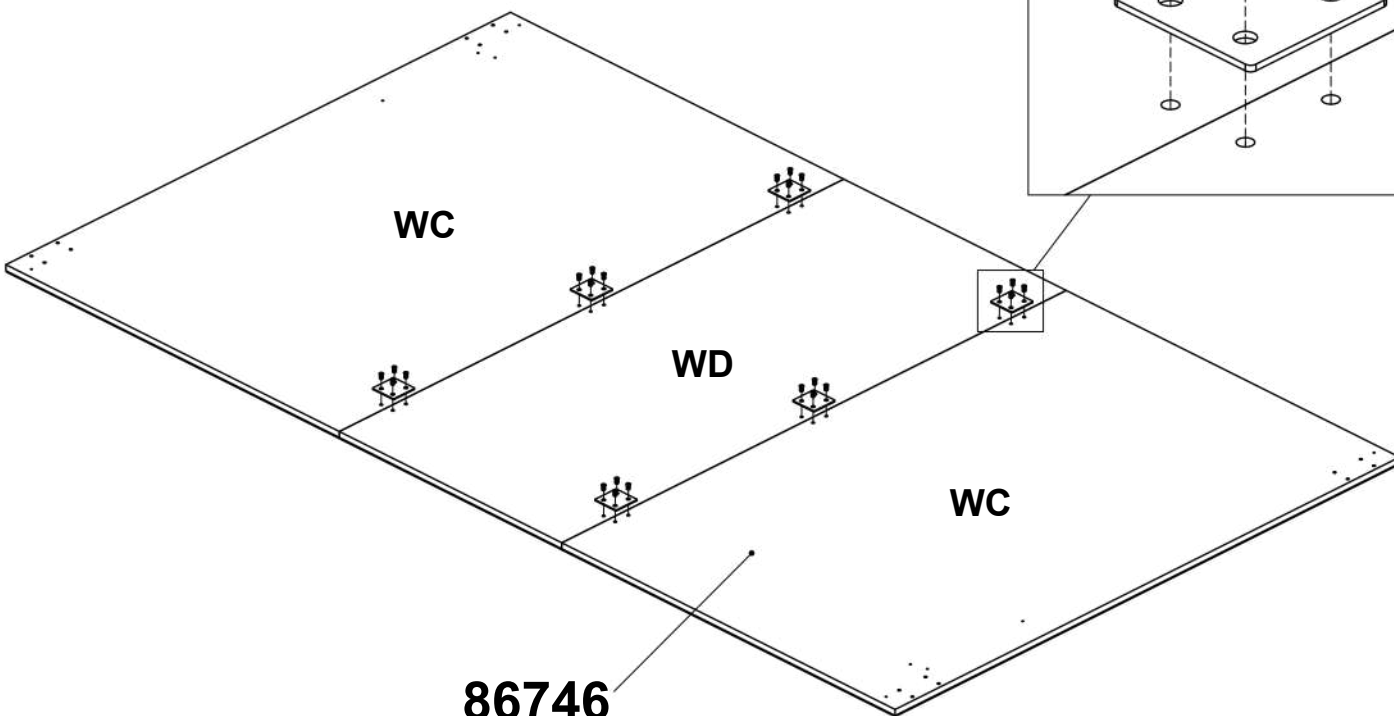
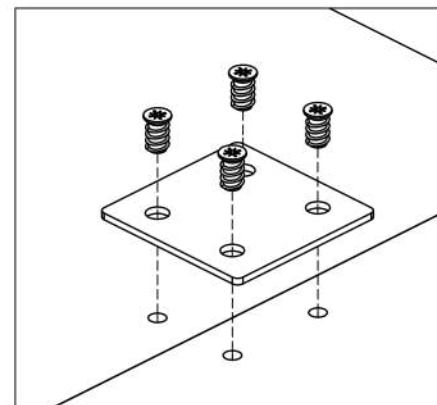

86746

21

0113204

x2



0.83x1.93x0.2"
21x49x5 mm

0126048

x4



Ø0.25x0.49"
Ø6.3x12.5 mm

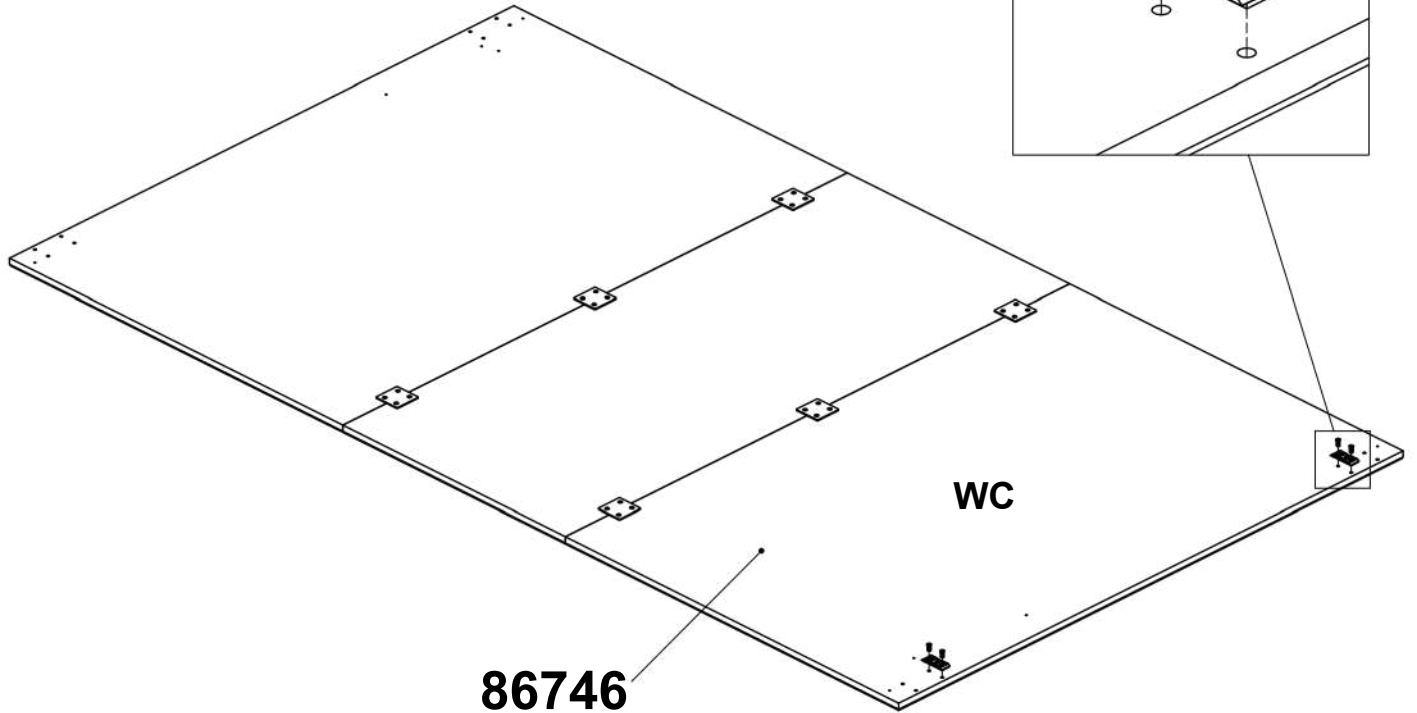
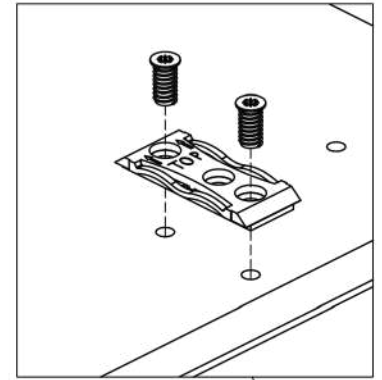

22

0113205

x2

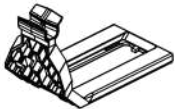

3.25x1.73x1.99"
82,5x44x50,6 mm

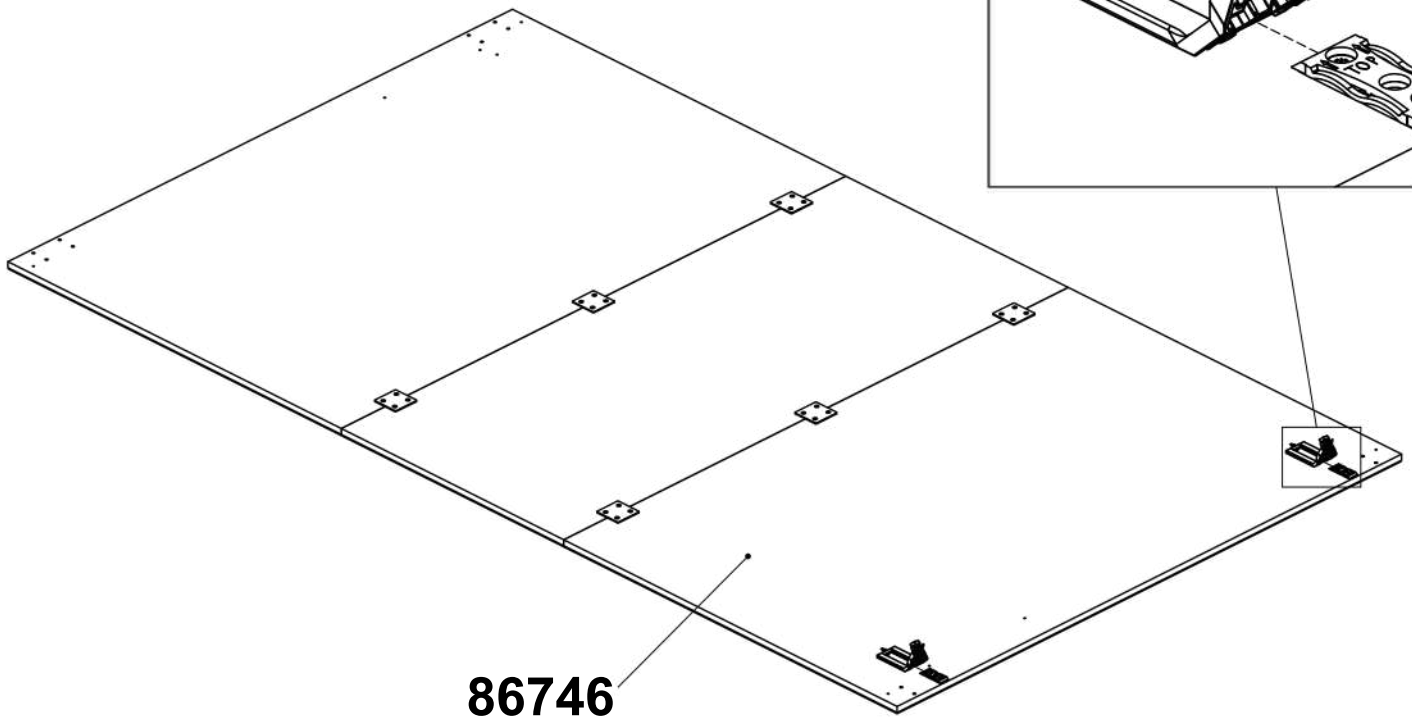
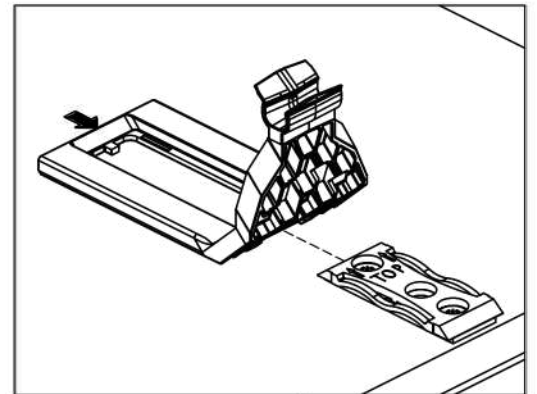

23

0113200

x1

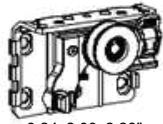

3.24x2.03x2.28"
82,4x51,5x58 mm

0113201

x1

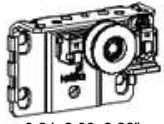

3.24x2.03x2.28"
82,4x51,5x58 mm

0126048

x8



Ø0.25x0.49"
Ø6,3x12,5 mm

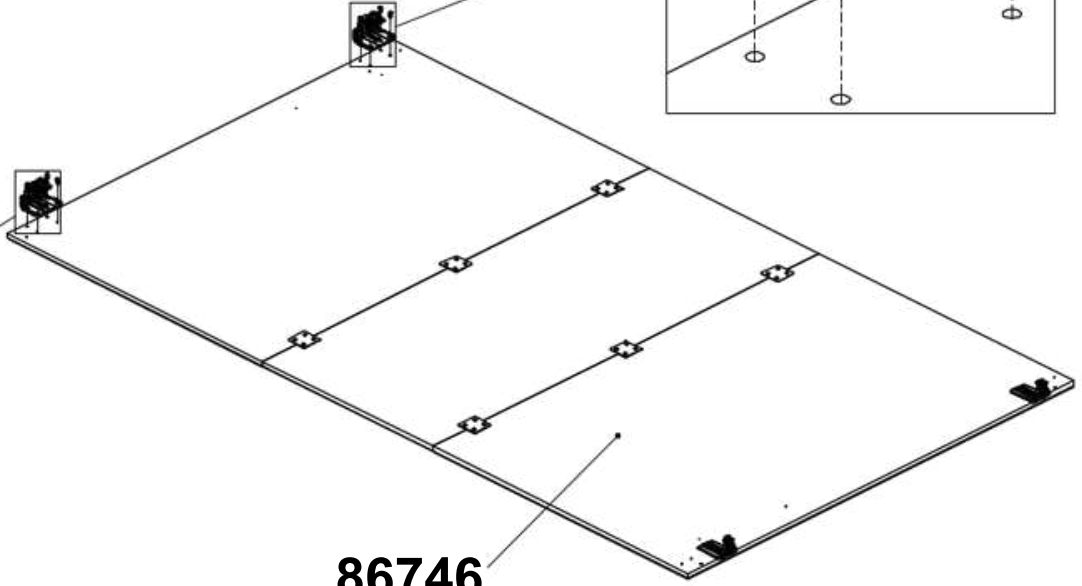
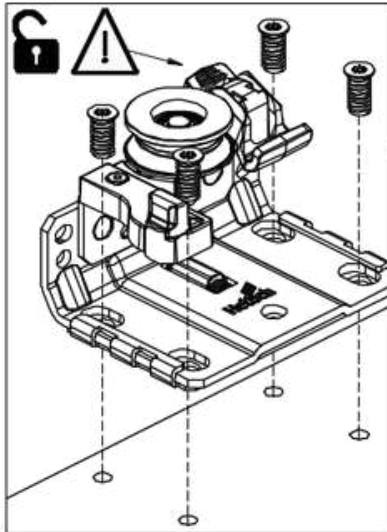
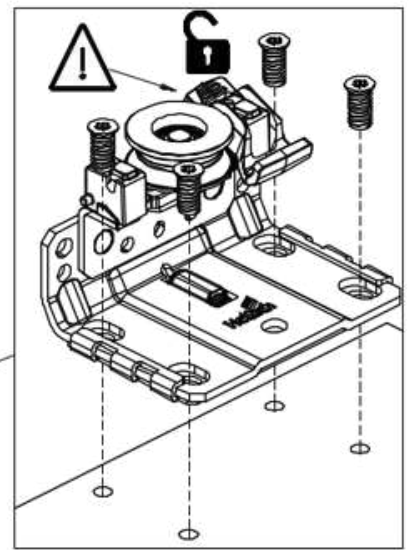
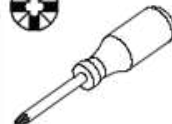

86746

24

0113137

x1

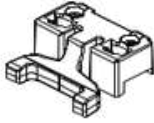

2.04x1.02x0.67"
51,7x26x17 mm

0125212

x1

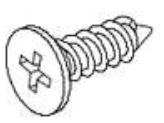

Ø0.12x0.39"
Ø3x10 mm

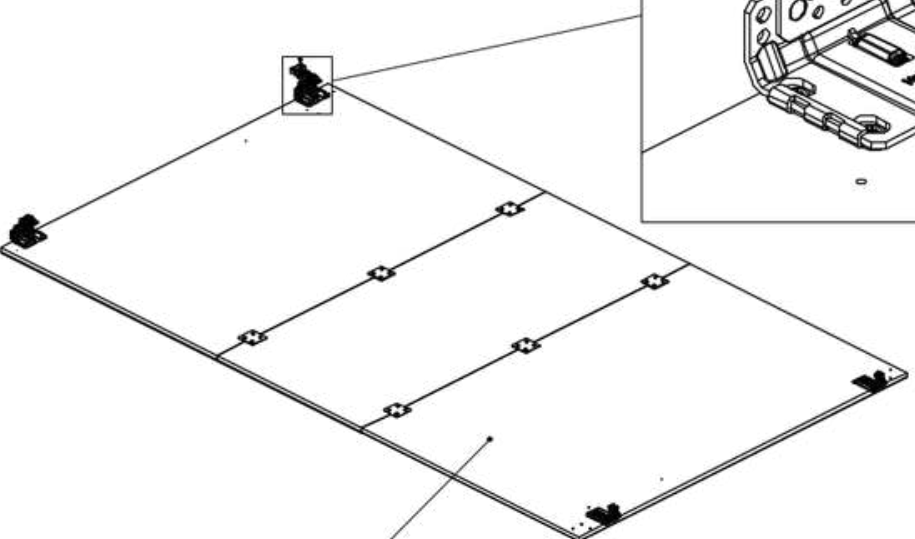
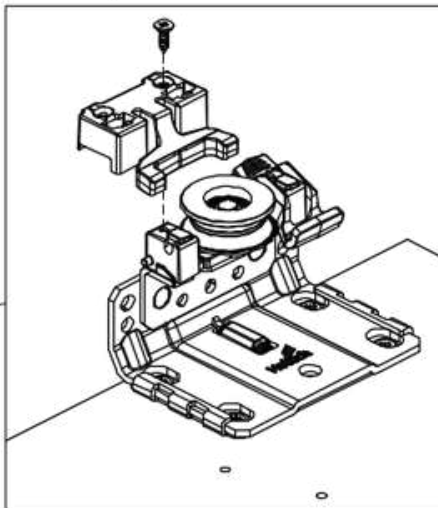
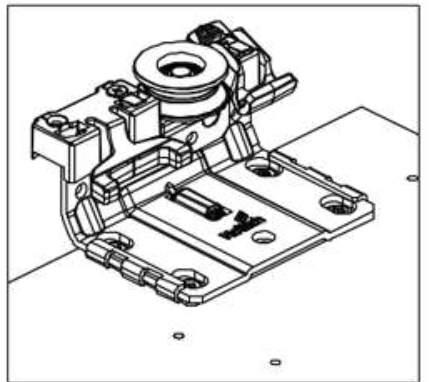
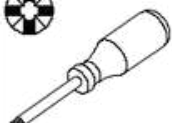

86746

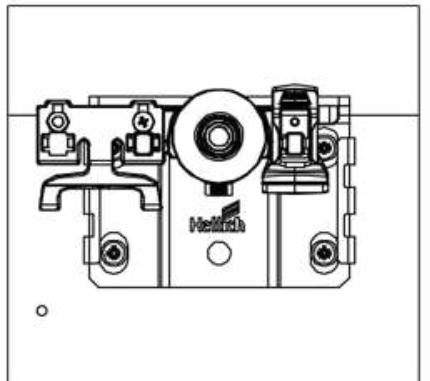

25

0125440

x2



Ø0.16x0.51"
Ø4x13 mm

0181853

x1

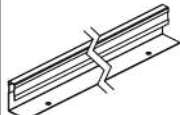

85.16x1.5x1.1"
2163x38x28 mm

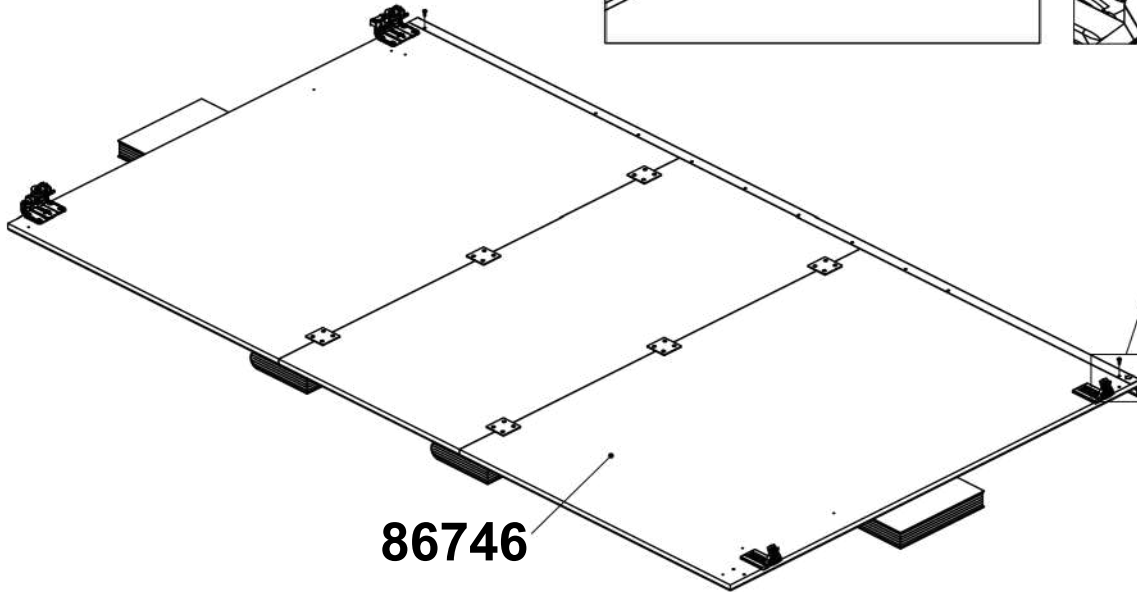
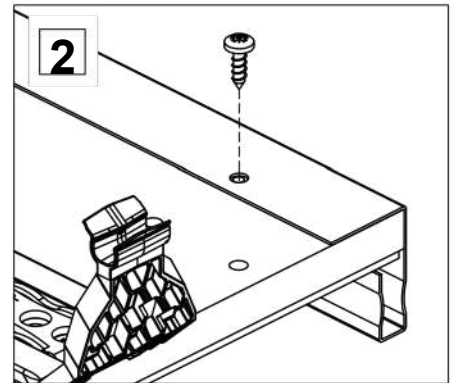
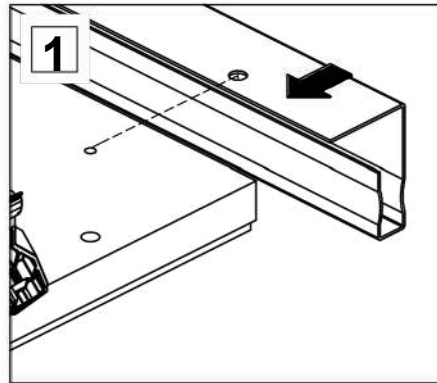
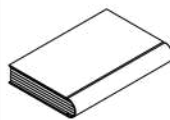
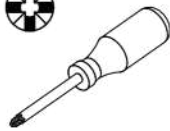

86746

26

0125440

x8

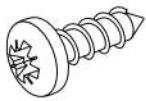

Ø0.16x0.51"
Ø4x13 mm

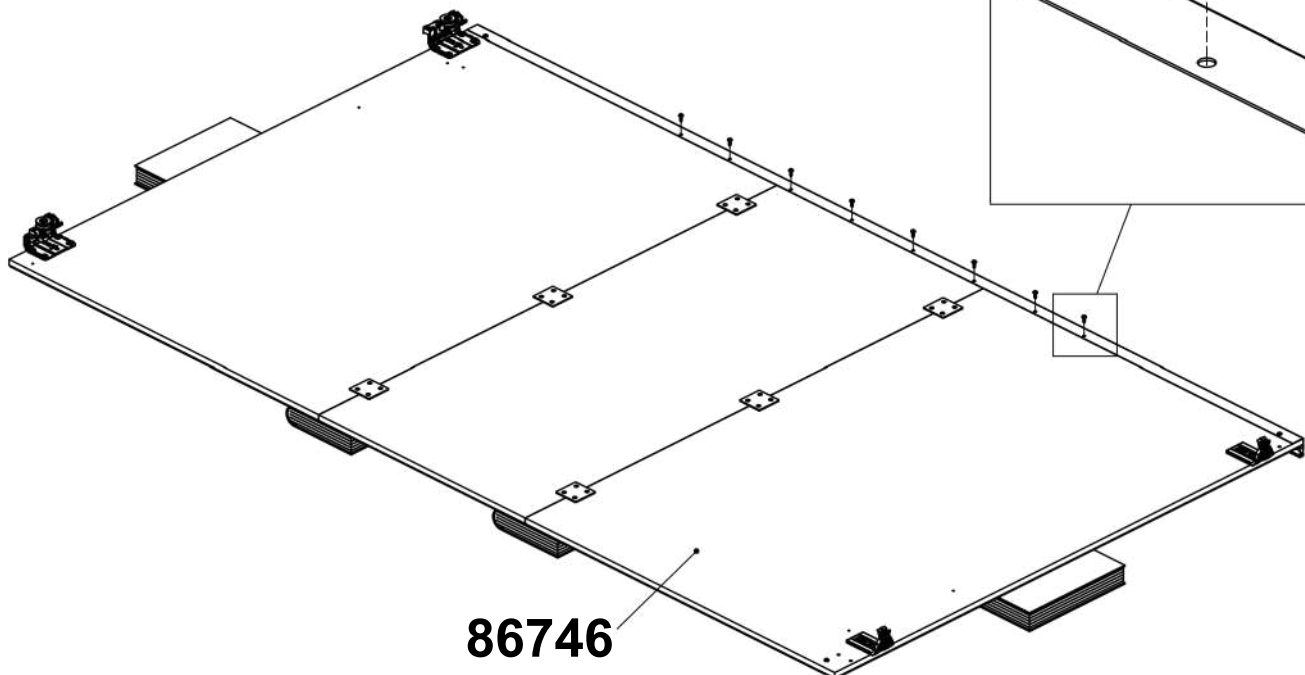
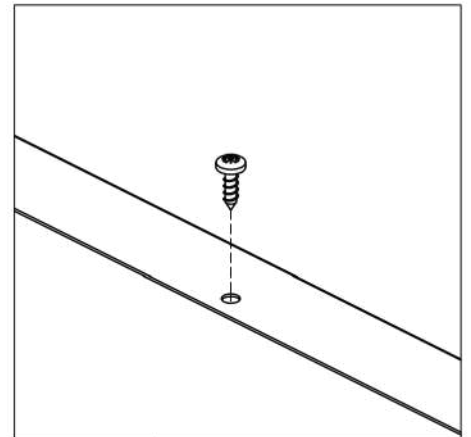

86746

27

0125440

x2

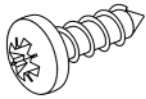

Ø0.16x0.51"
Ø4x13 mm

0181853

x1

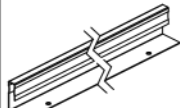

85.16x1.5x1.1"
2163x38x28 mm

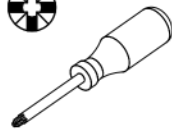

86746

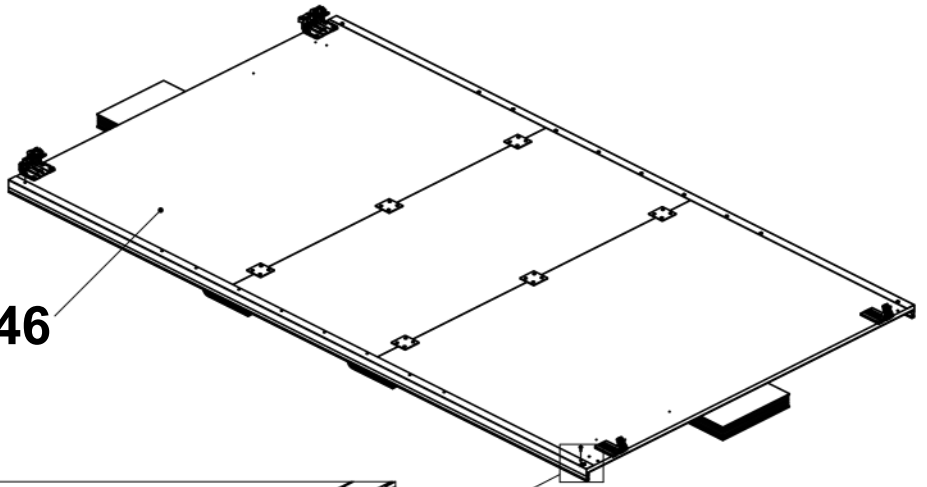

1

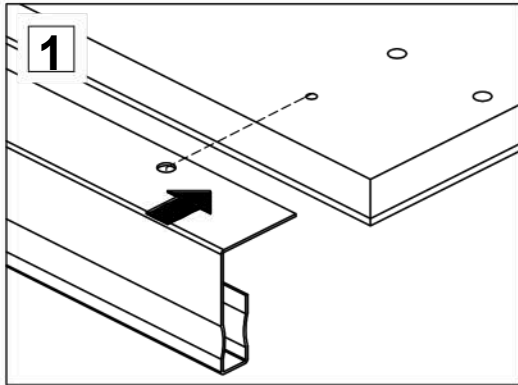

2

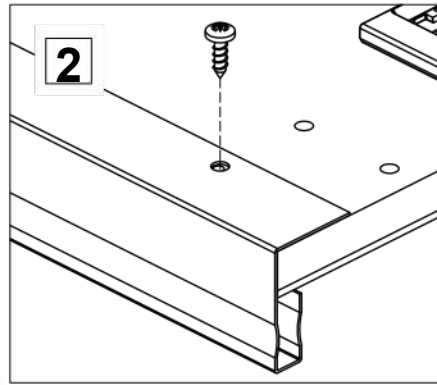

28

0125440

x8

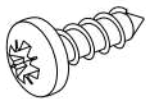

Ø0.16x0.51"
Ø4x13 mm

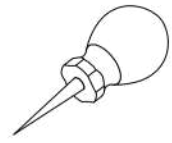
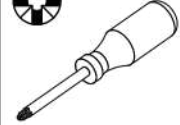

86746

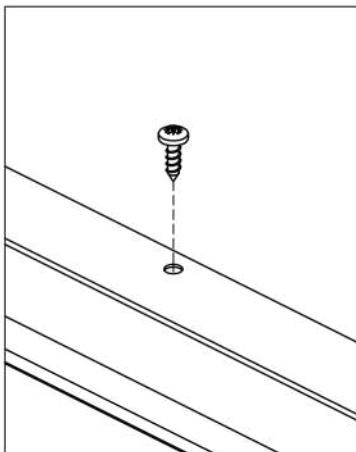
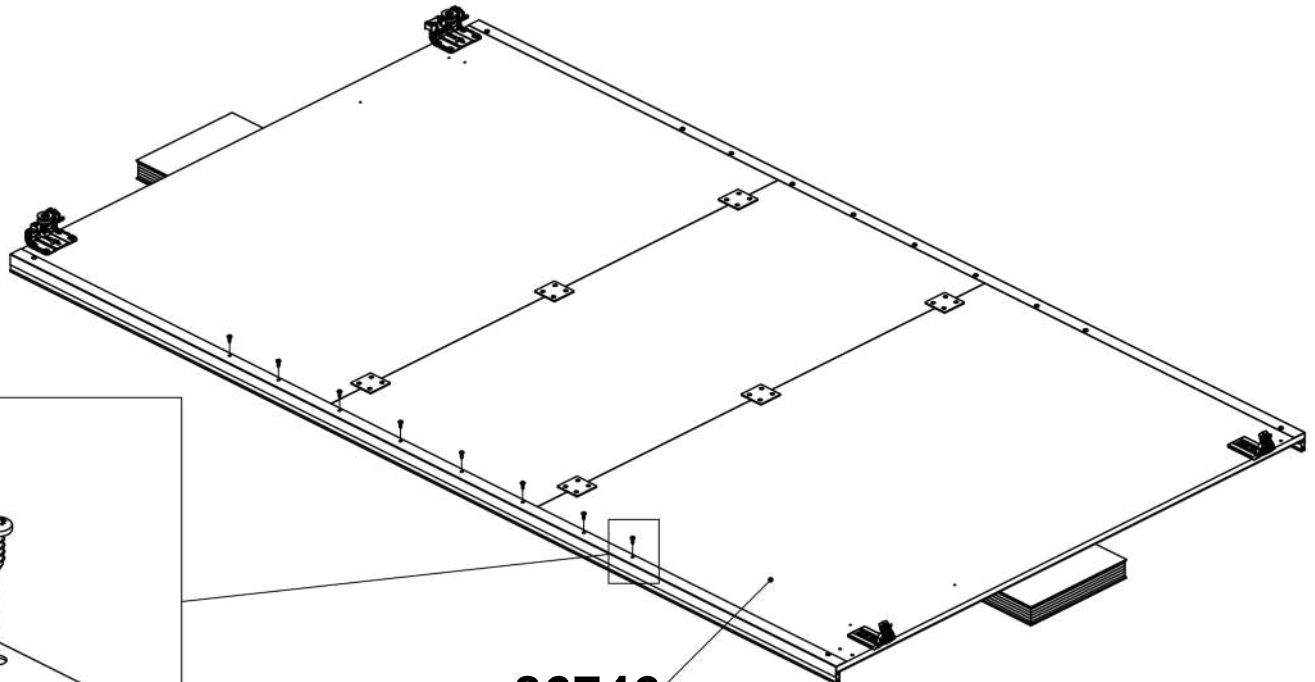

29

0112894

x2



98.43x0.24x0.24"
2500x6x6 mm

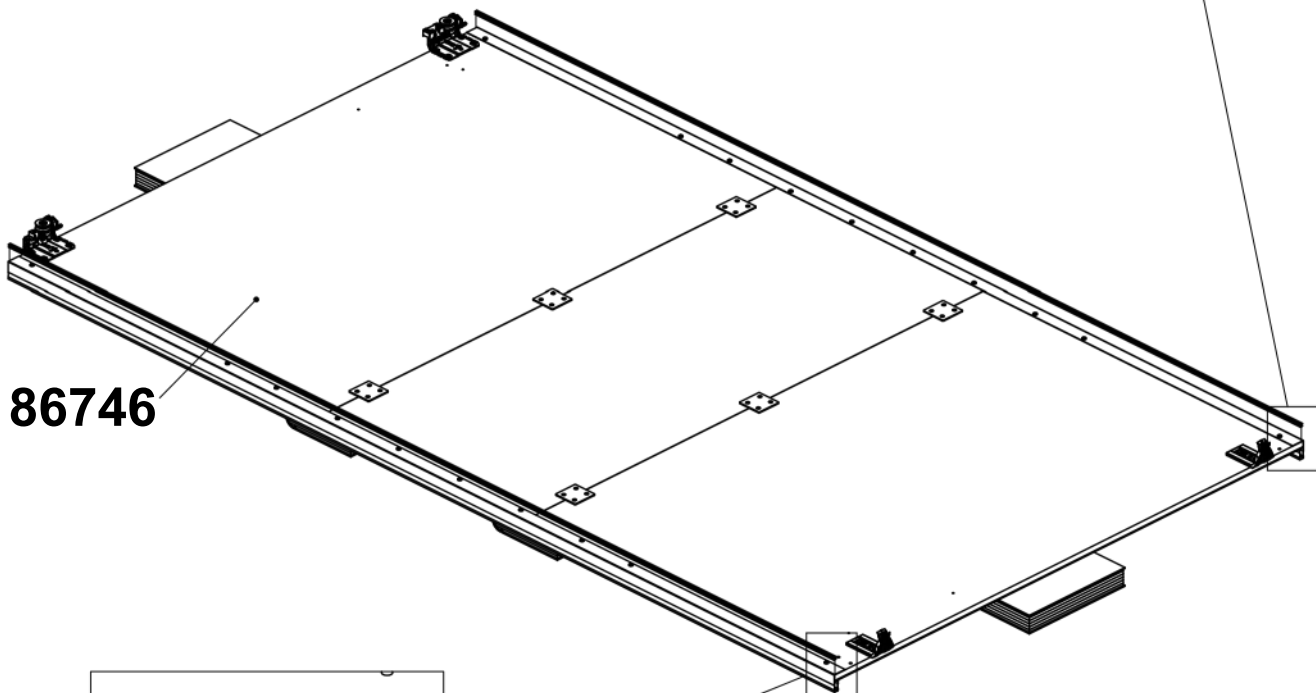
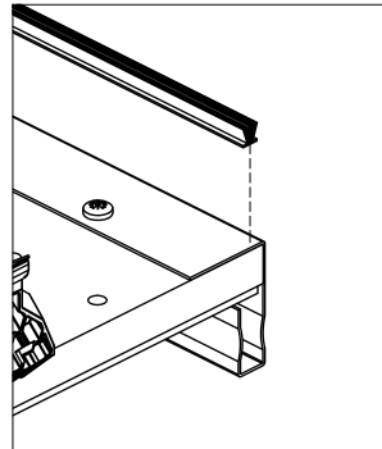
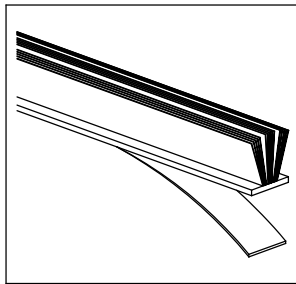

86746

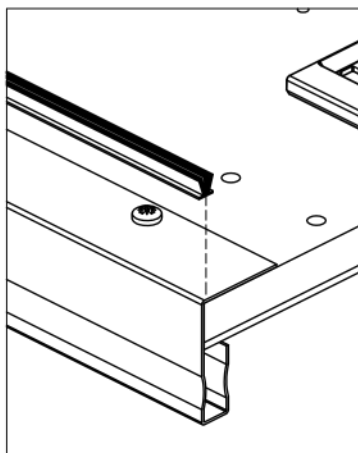

30

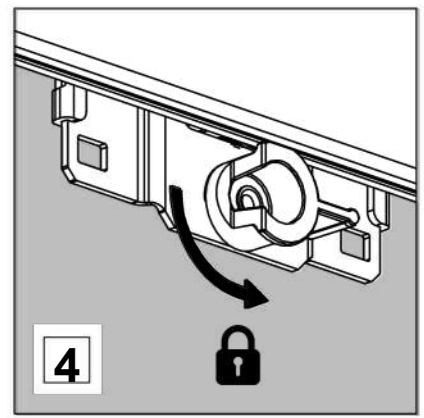
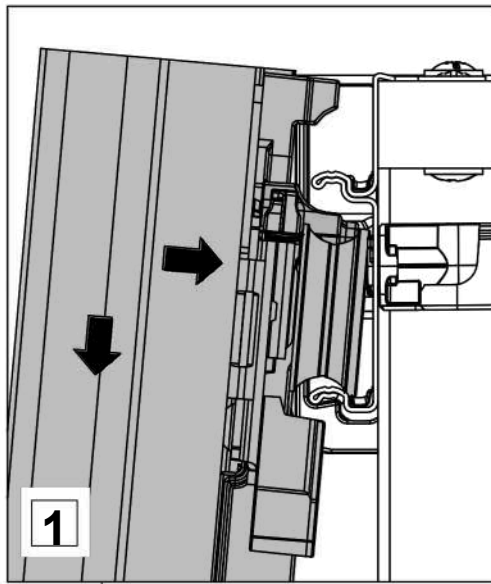

65257

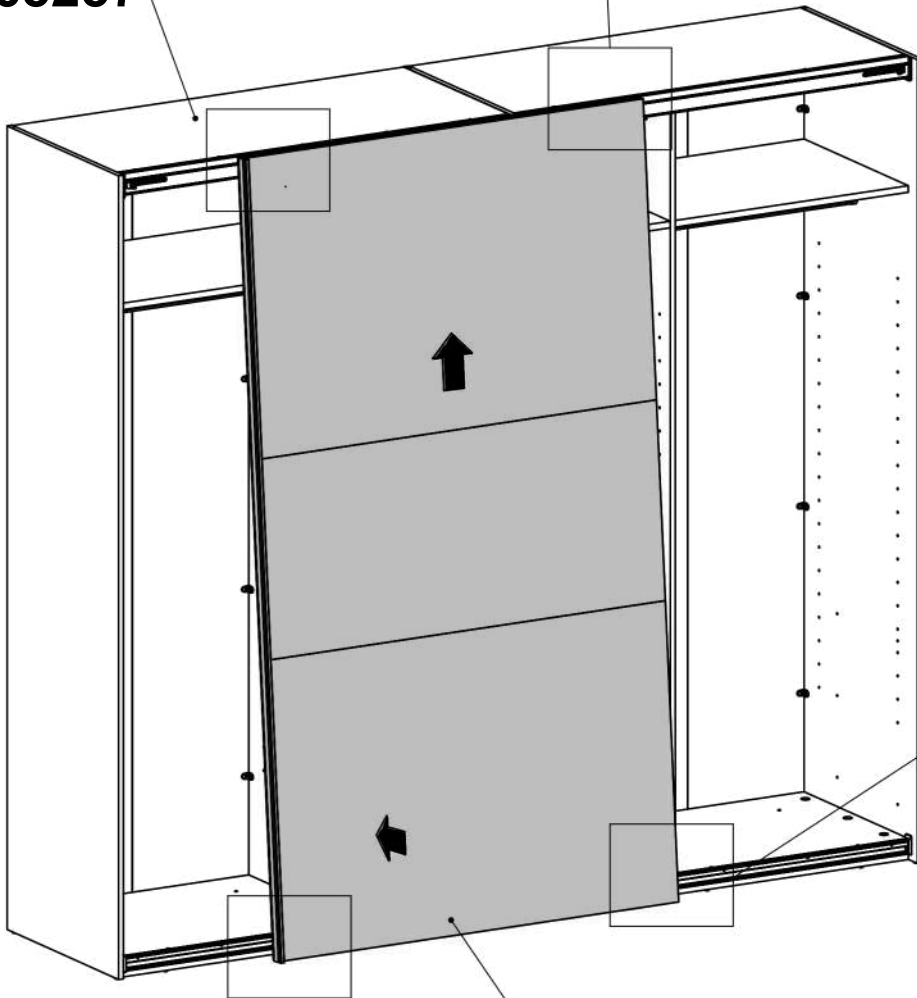

86745

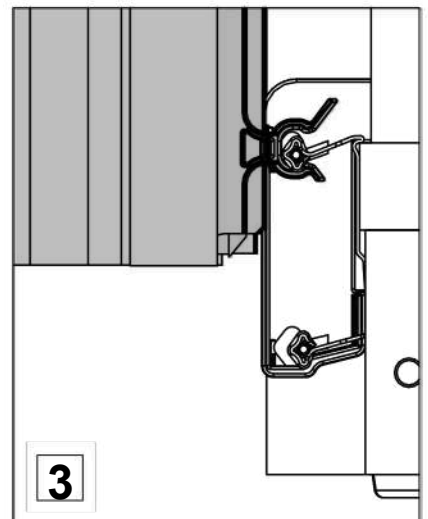
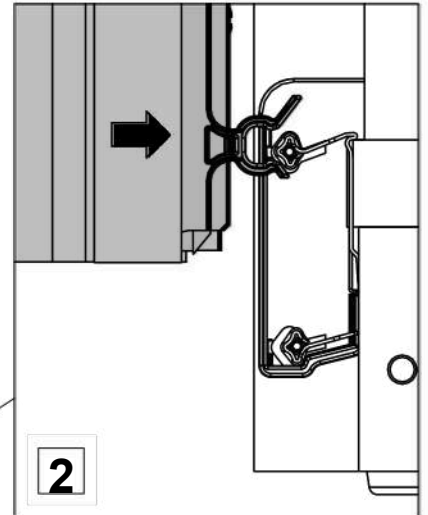

31

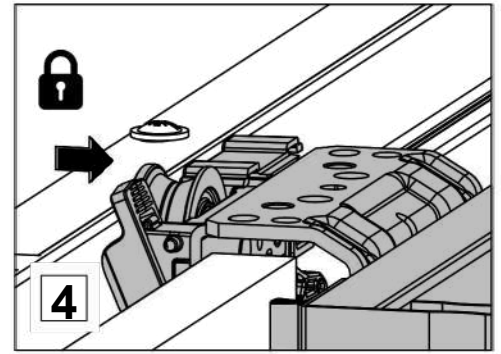
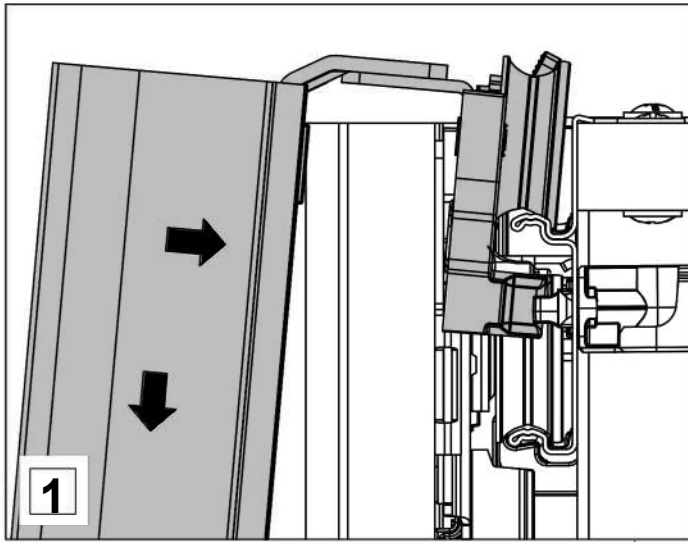

65257

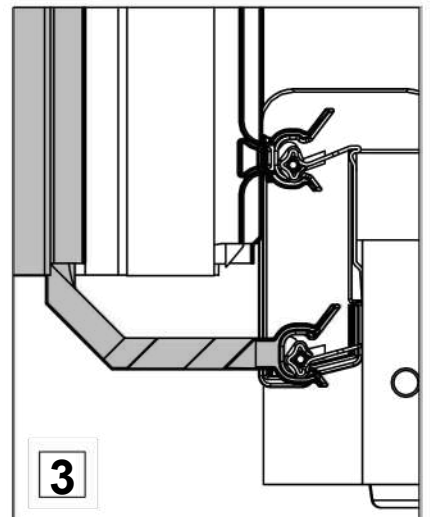
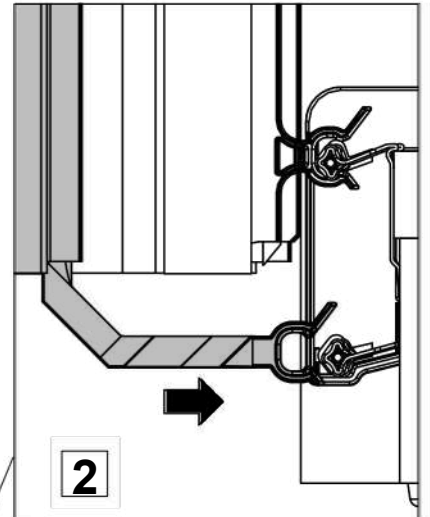
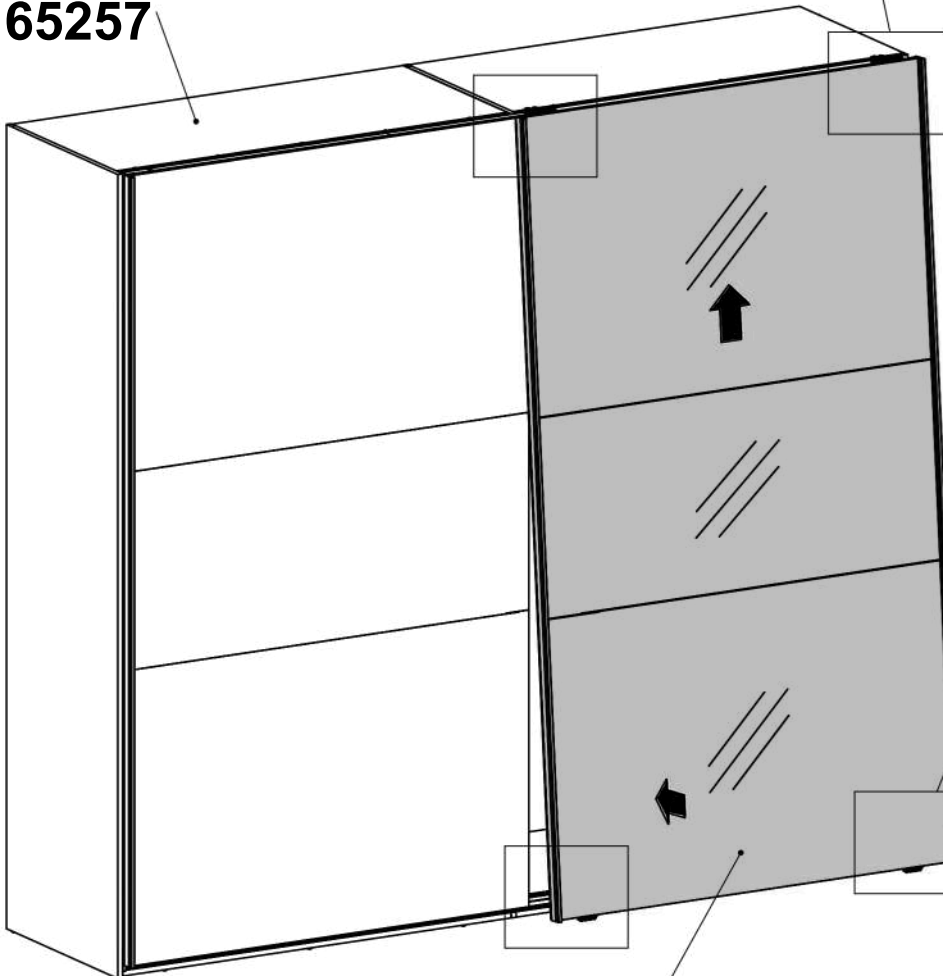

86746

32

0197654

x1



0.1x0.79x2.28"
2.5x20x58 mm

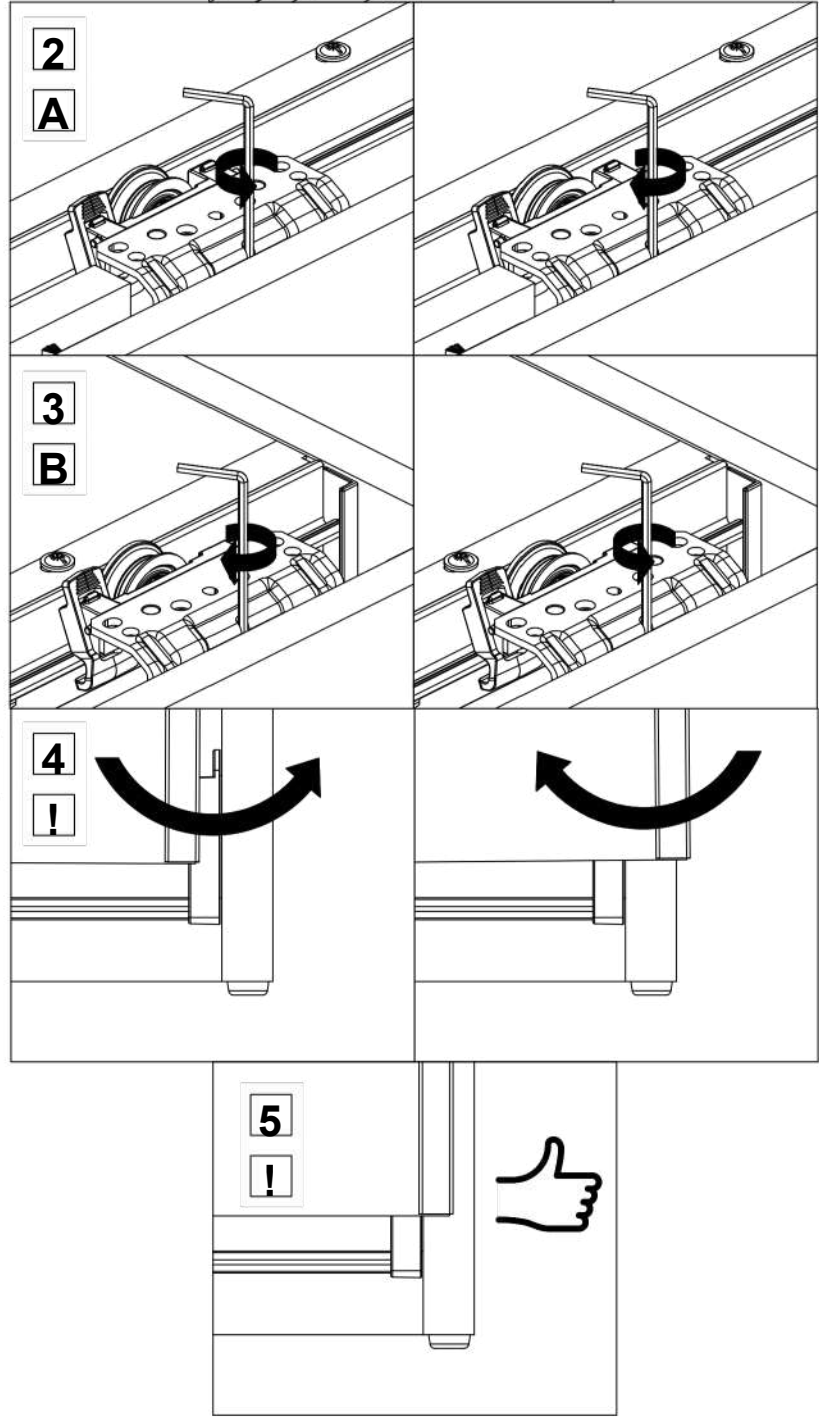
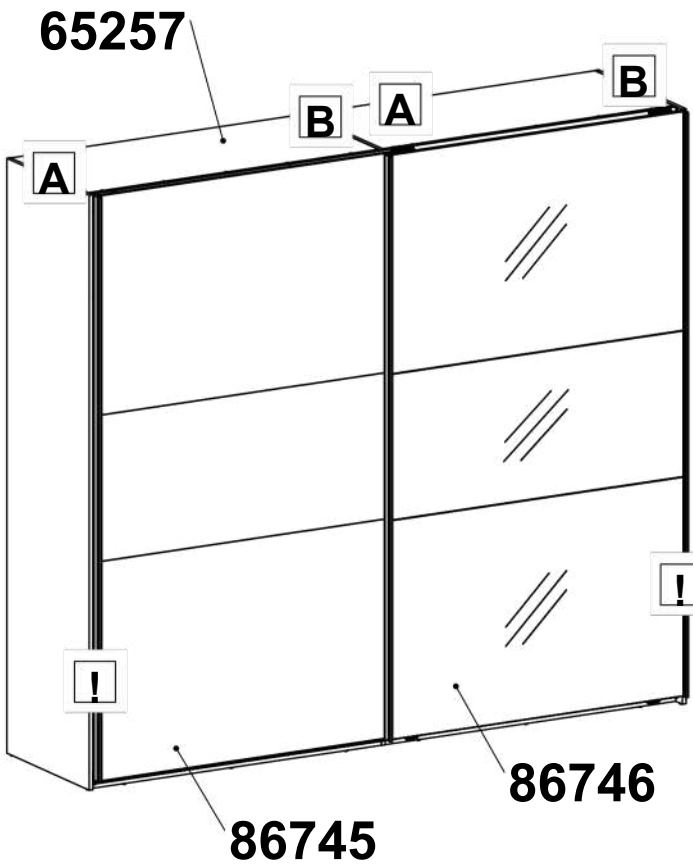
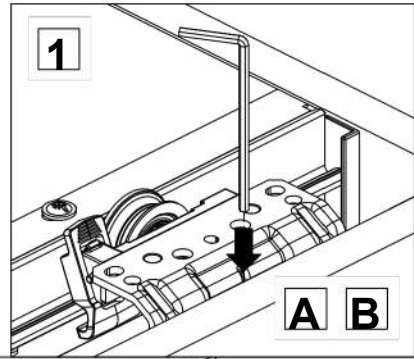

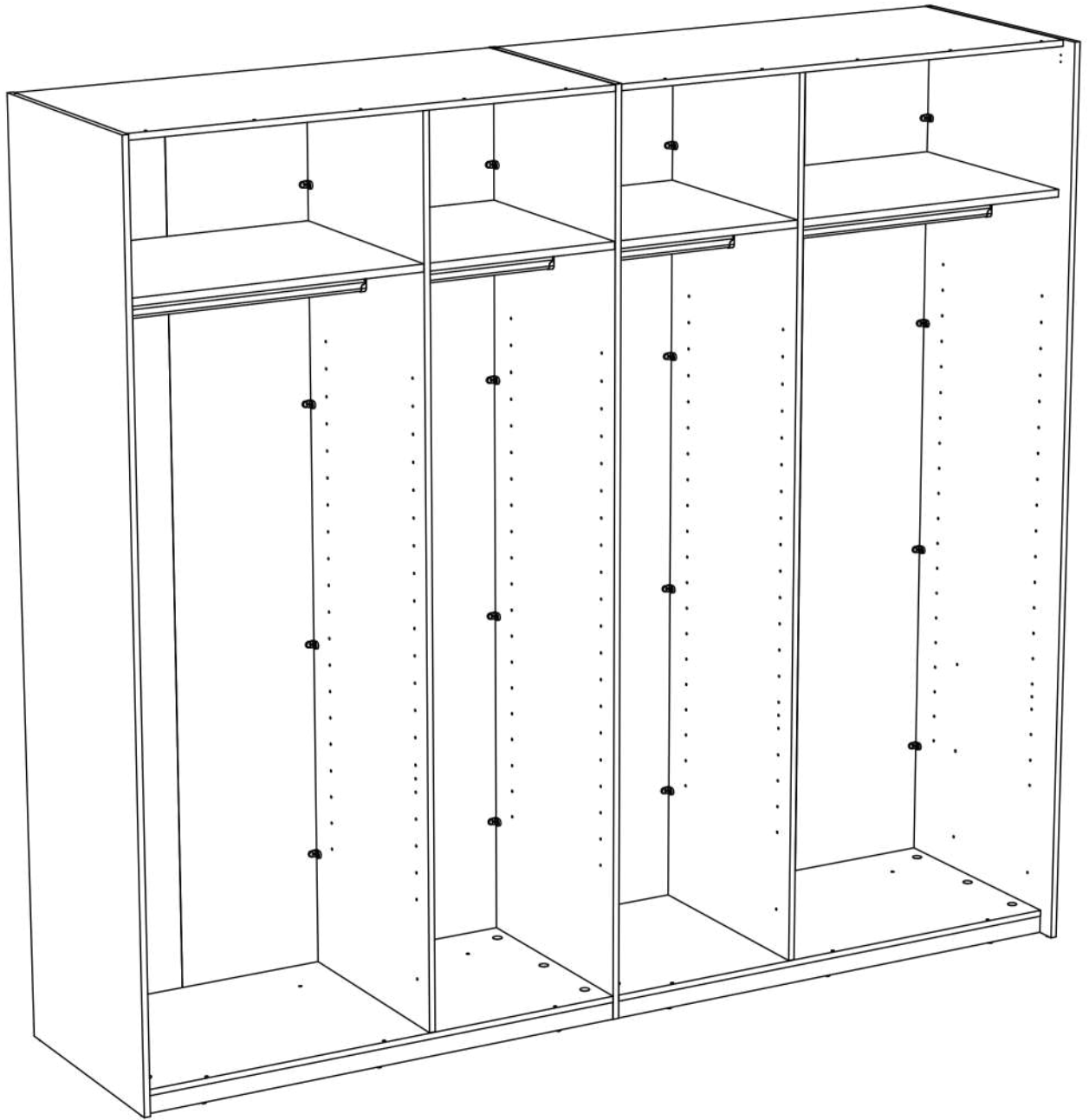

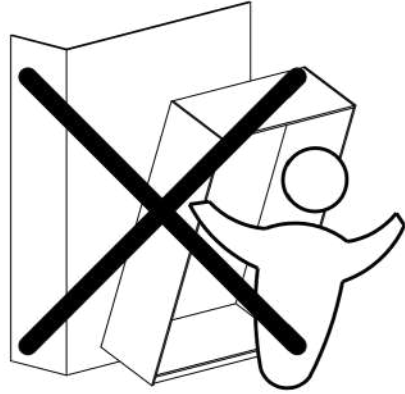
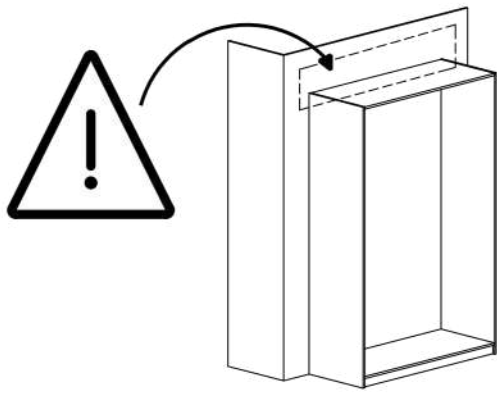

H < 2310 mm

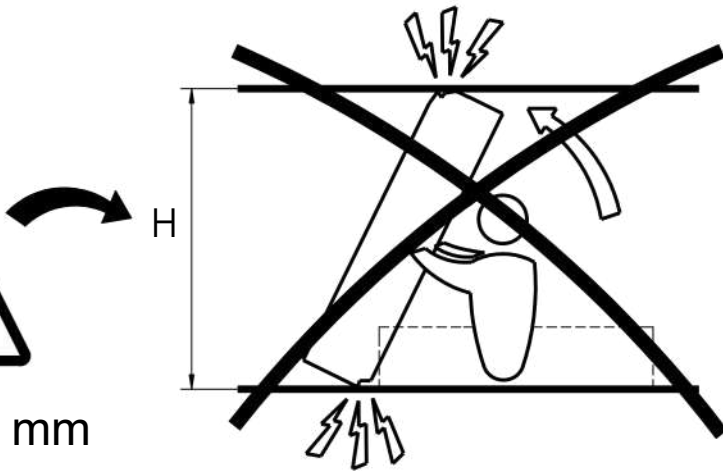

H > 2310 mm







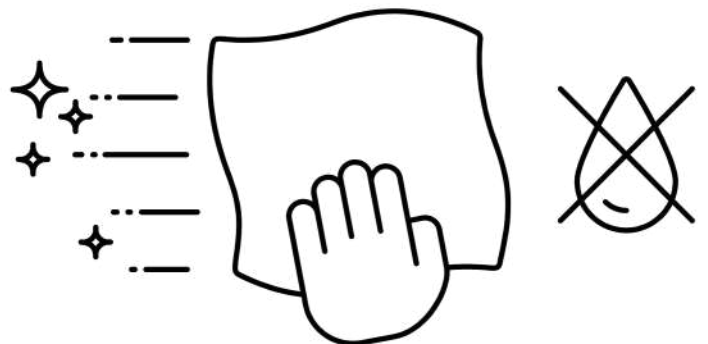
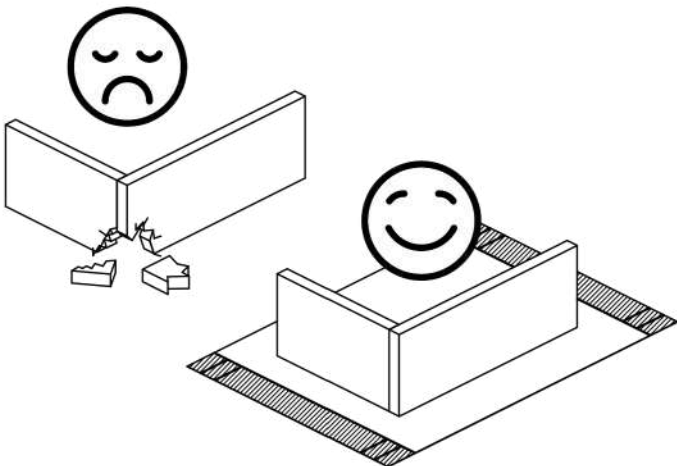

4-5 hr

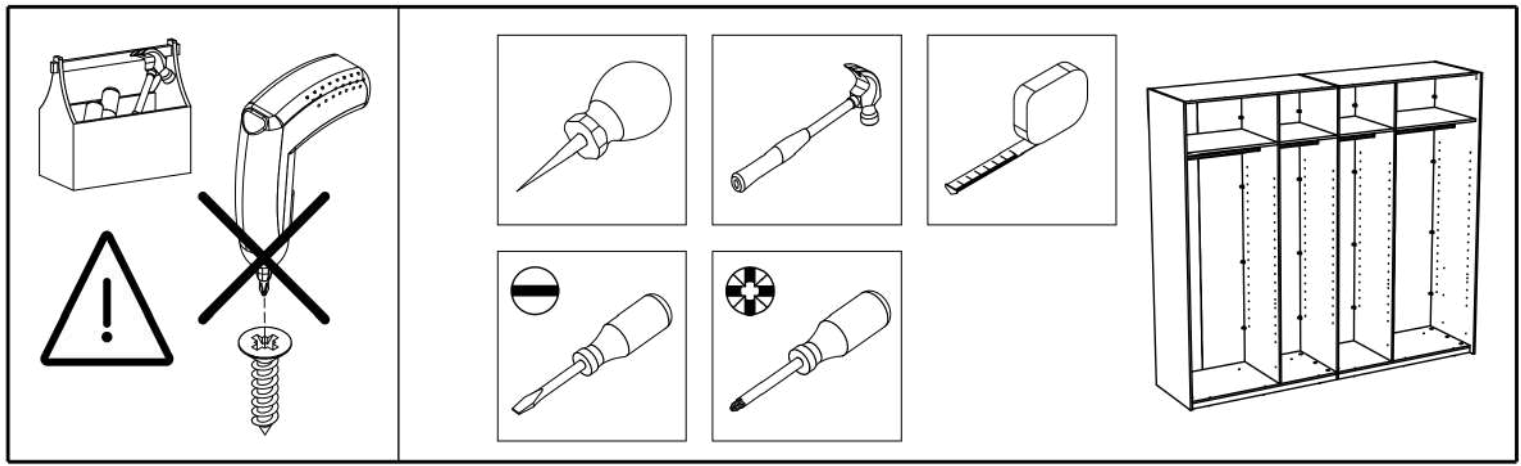

x2

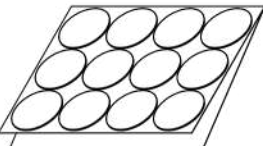
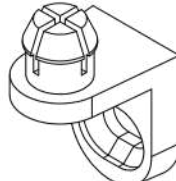
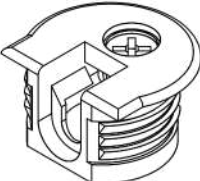
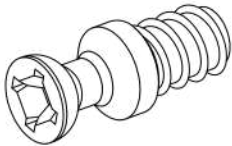
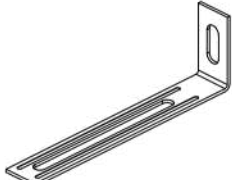
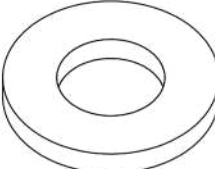

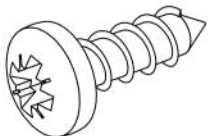
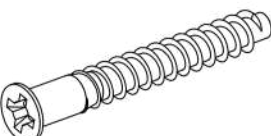

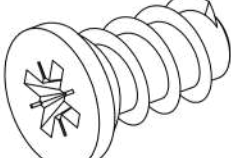
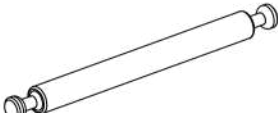
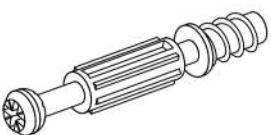
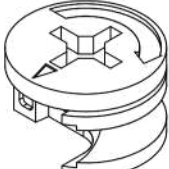
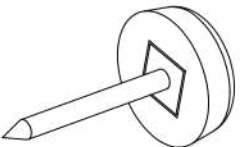
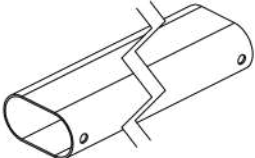
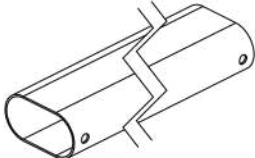
<p>0110621 x8</p>  <p>0.71x1.79x0.47" 18x45,5x12 mm</p>	<p>0110901 x2</p>  <p>Ø0.87x0.02" Ø22x0,5 mm</p>	<p>0111023 x32</p>  <p>0.93x0.67x0.87" 23,5x17x22 mm</p>	<p>0111229 x16</p>  <p>Ø0.79x0.53/0.49" Ø20x13,5/12,5 mm</p>	<p>0111230 x16</p>  <p>Ø0.26/Ø0.2x0.65" Ø6,5/Ø5x16,5 mm</p>
<p>0113451 x2</p>  <p>1.22x3.98x0.59x0.05" 31x101x15x1,3 mm</p>	<p>0121607 x32</p>  <p>Ø0.79xØ0.39x0.10" Ø20/Ø10x2,5 mm</p>	<p>0120203 x52</p>  <p>Ø0.2x1.18" Ø5x30 mm</p>	<p>0125440 x4</p>  <p>Ø0.16x0.51" Ø4x13 mm</p>	<p>0125604 x12</p>  <p>Ø0.2x1.5" Ø5x38 mm</p>
<p>0126020 x16</p>  <p>Ø0.23x0.35" Ø5,8x9 mm</p>	<p>0126039 x32</p>  <p>Ø0.25x0.47" Ø6,3x12 mm</p>	<p>0131410 x6</p>  <p>Ø0.28x3.27" Ø7x82 mm</p>	<p>0131513 x20</p>  <p>Ø0.30x1.73/1.34" Ø7,5x44/34 mm</p>	<p>0131687 x32</p>  <p>Ø0.59x0.37" Ø15x9,5 mm</p>
<p>0163001 x18</p>  <p>Ø0.47x0.16" Ø12x4 mm</p>	<p>0172562 x2</p>  <p>18.31x0.59x1.12" 465x15x28.5 mm</p>	<p>0172595 x2</p>  <p>27.83x0.59x1.12" 707x15x28.5 mm</p>		

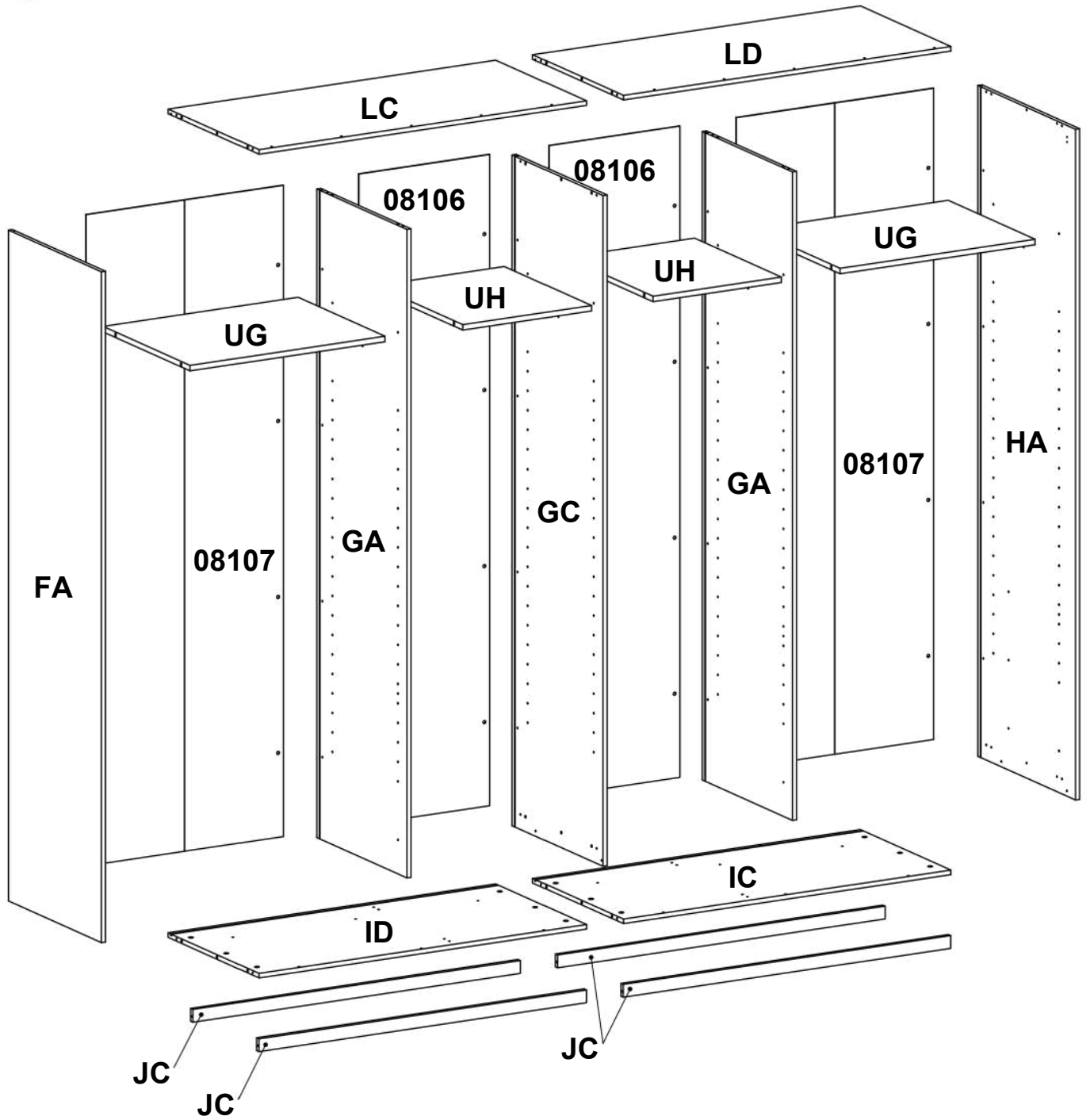
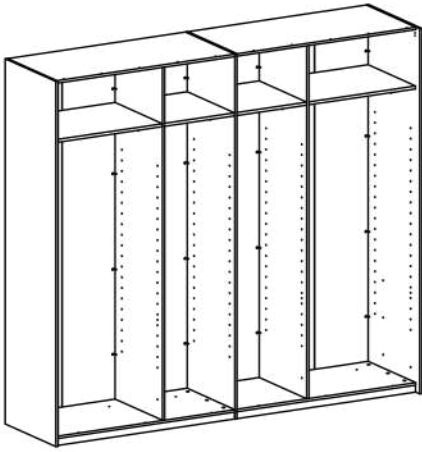

BOX 1/5

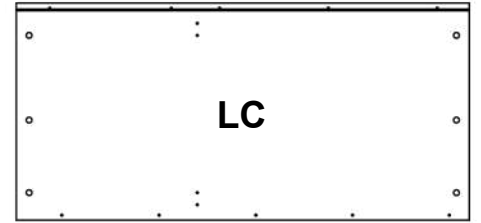
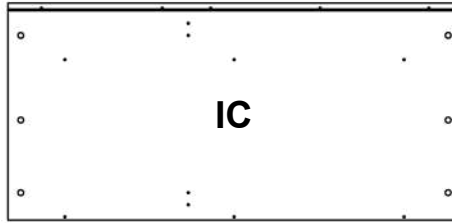
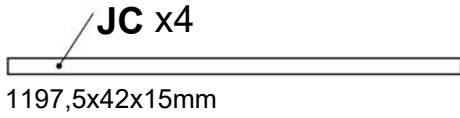

BOX 2/5

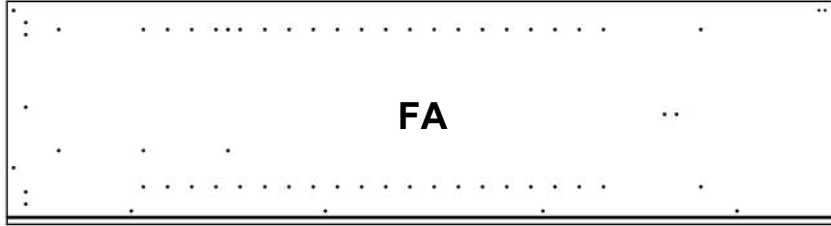

2200x590x15mm



2136x479x2,5mm

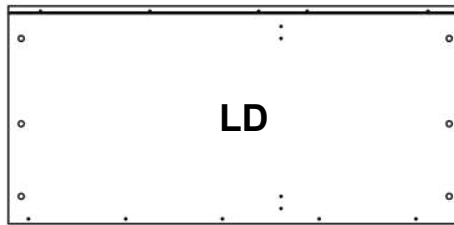

1197,5x574x15mm

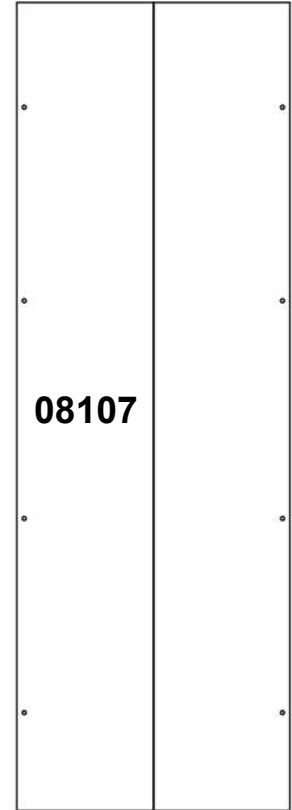

2136x721x2,5mm

BOX 3/5

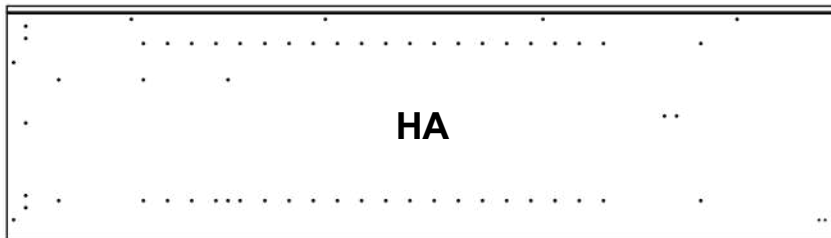

2200x620x15mm



2136x479x2,5mm

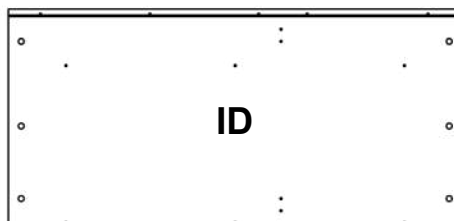

1197,5x574x15mm

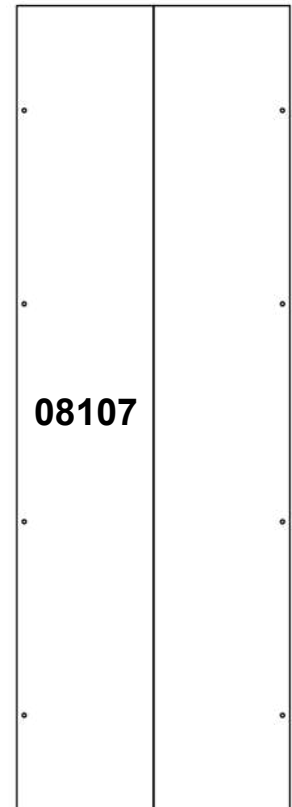

2136x721x2,5mm

BOX 4/5

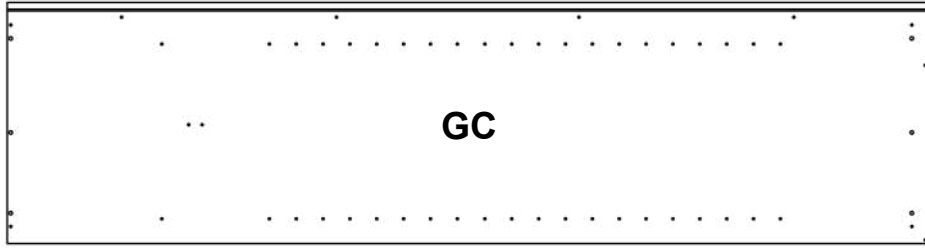

2200x574x15mm

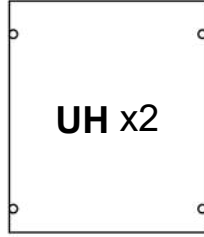

470x551x18mm







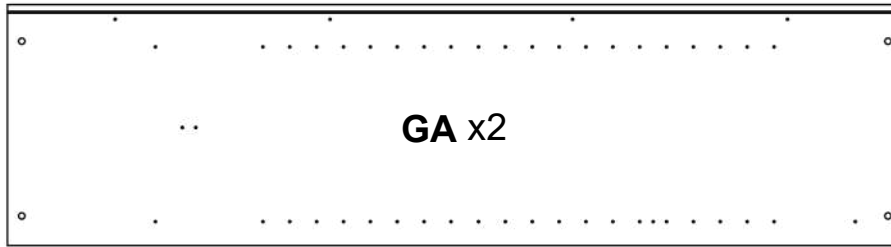

712,5x551x18mm

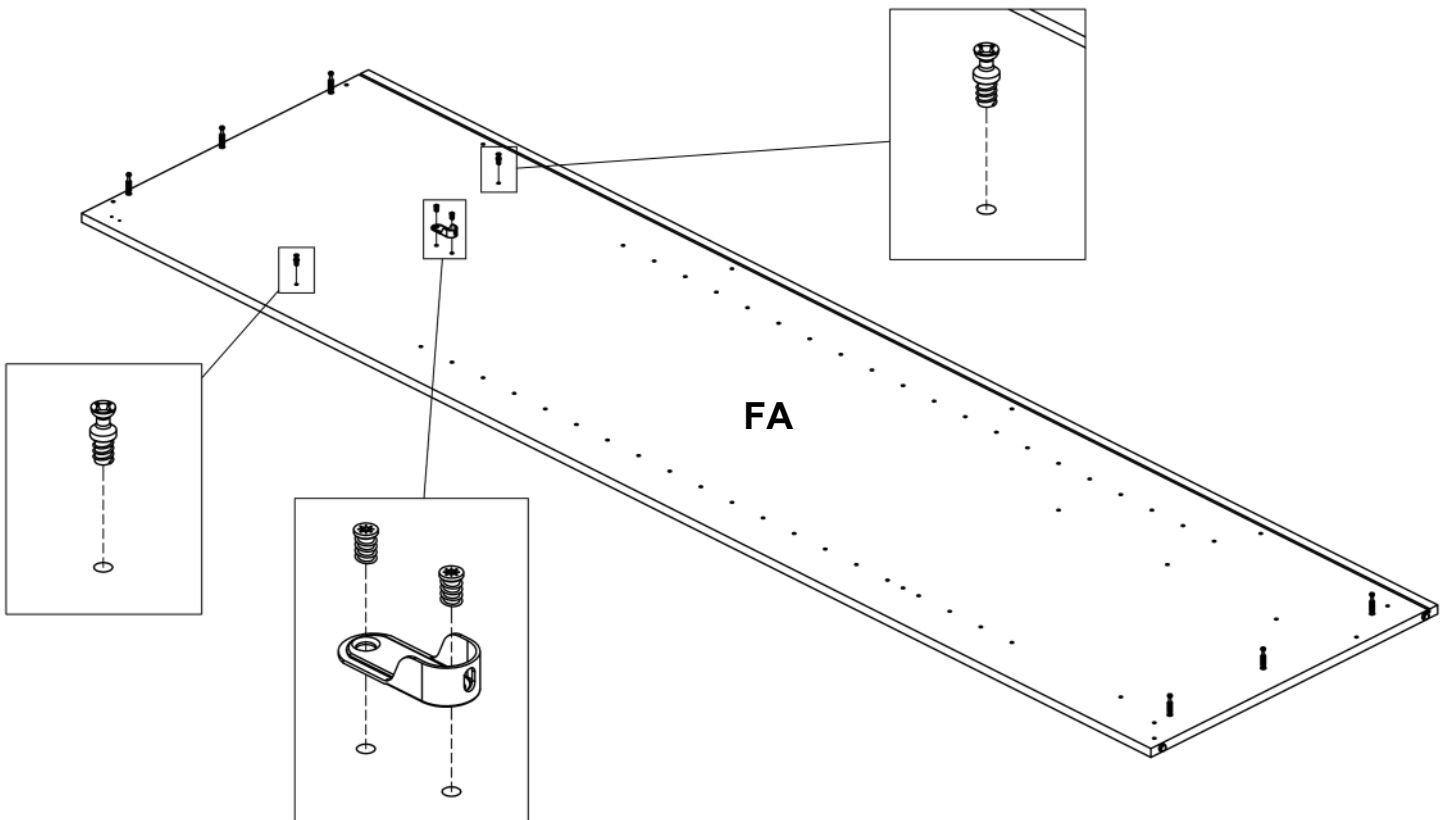
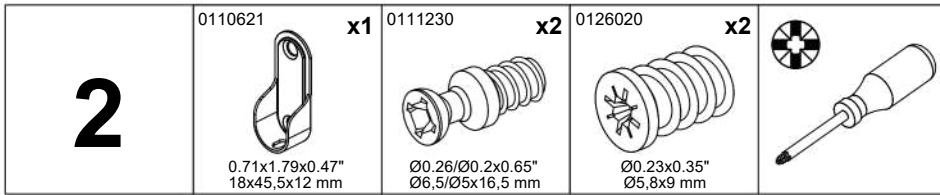
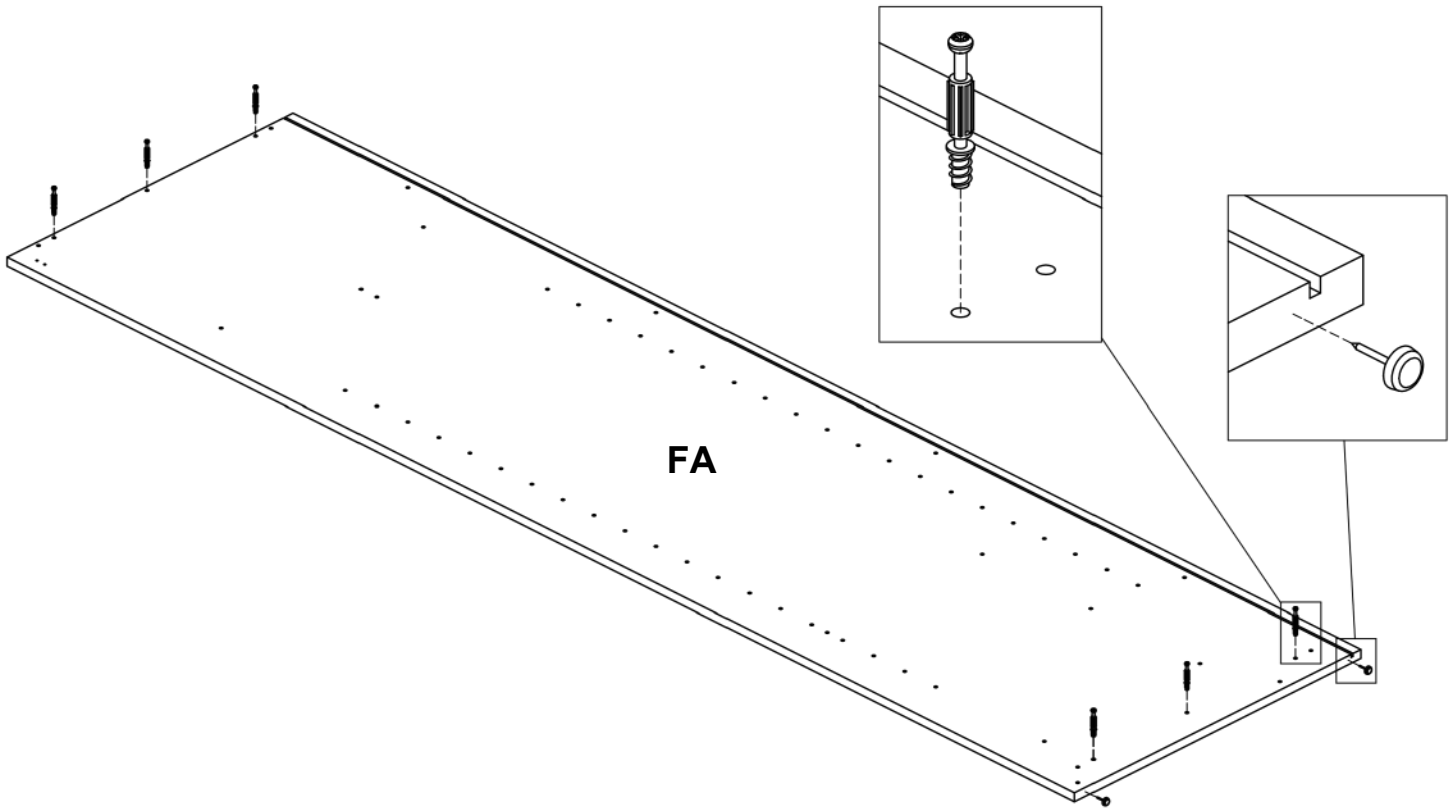
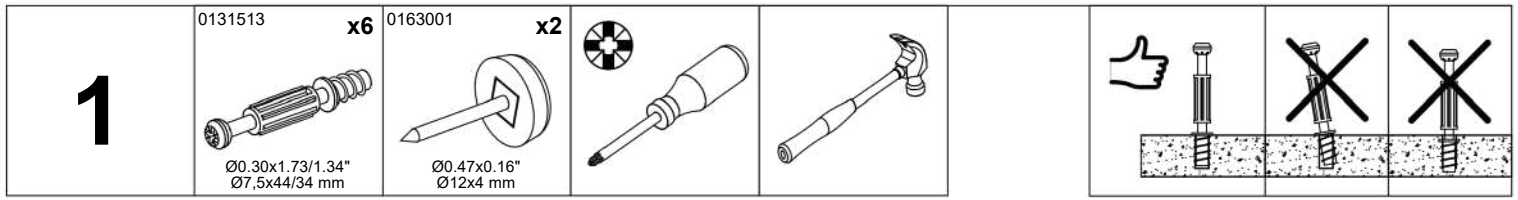
BOX 5/5



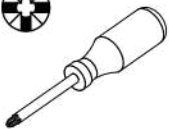



2127x572x15mm

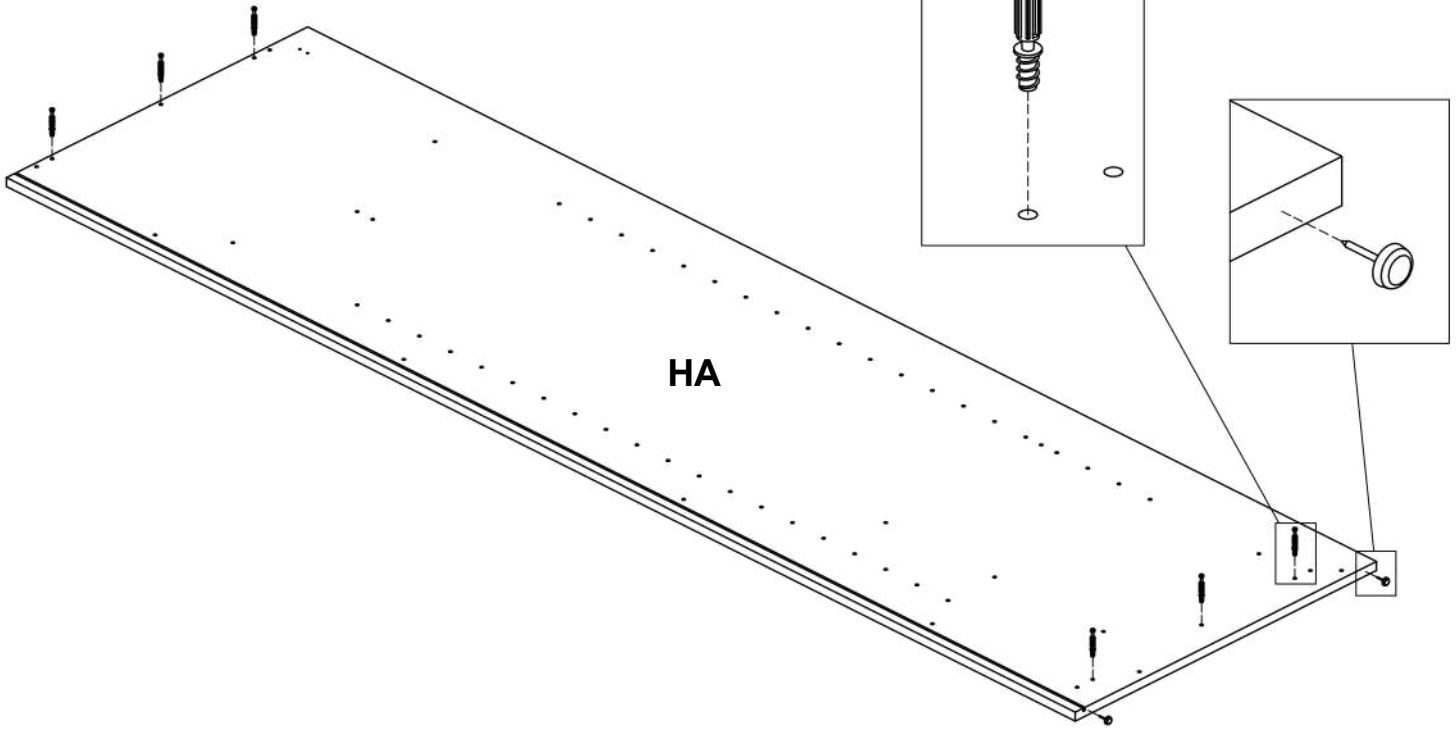





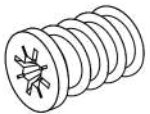

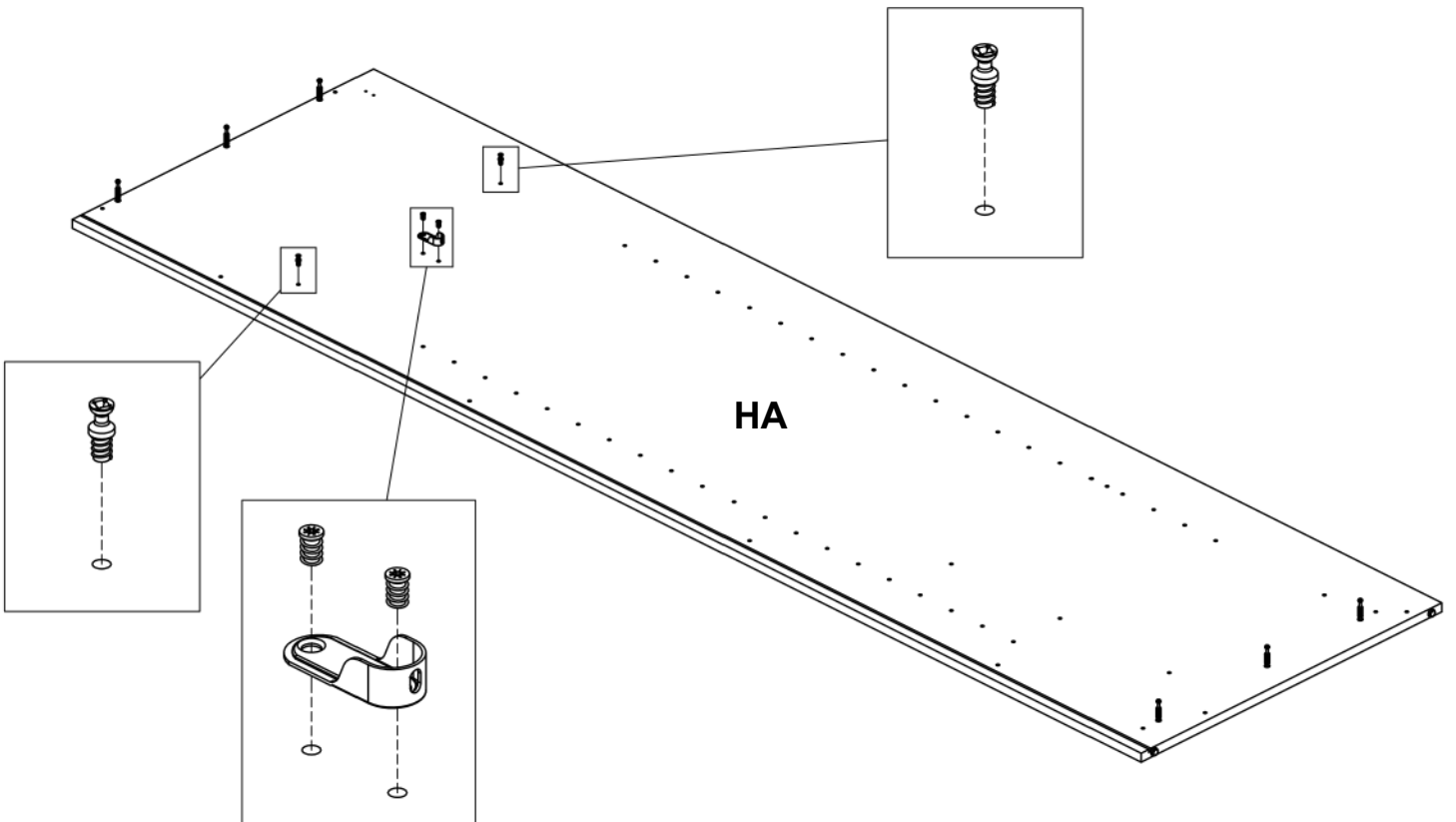
3	0131513 x6	0163001 x2			
			$\text{\O}0.30 \times 1.73 / 1.34''$ $\text{\O}7.5 \times 44 / 34 \text{ mm}$	$\text{\O}0.47 \times 0.16''$ $\text{\O}12 \times 4 \text{ mm}$	







4	0110621 x1	0111230 x2	0126020 x2		
				$\text{\O}0.26 / \text{\O}0.2 \times 0.65''$ $\text{\O}6.5 / \text{\O}5 \times 16.5 \text{ mm}$	$\text{\O}0.23 \times 0.35''$ $\text{\O}5.8 \times 9 \text{ mm}$

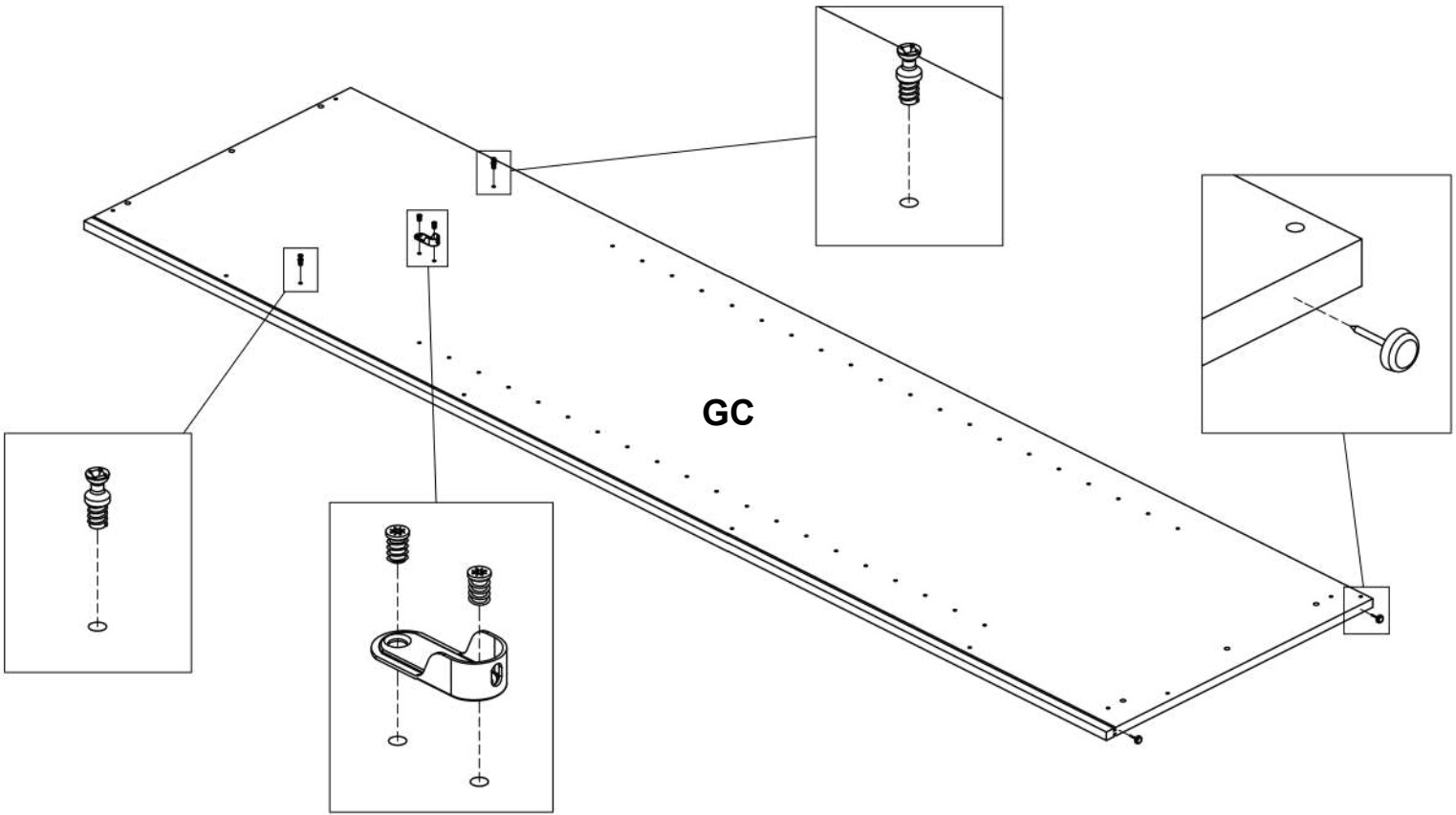

5	0110621	x1	0111230	x2	0126020	x2	0163001	x2		
		0.71x1.79x0.47" 18x45,5x12 mm		Ø0.26/Ø0.2x0.65" Ø6,5/Ø5x16,5 mm		Ø0.23x0.35" Ø5,8x9 mm		Ø0.47x0.16" Ø12x4 mm		





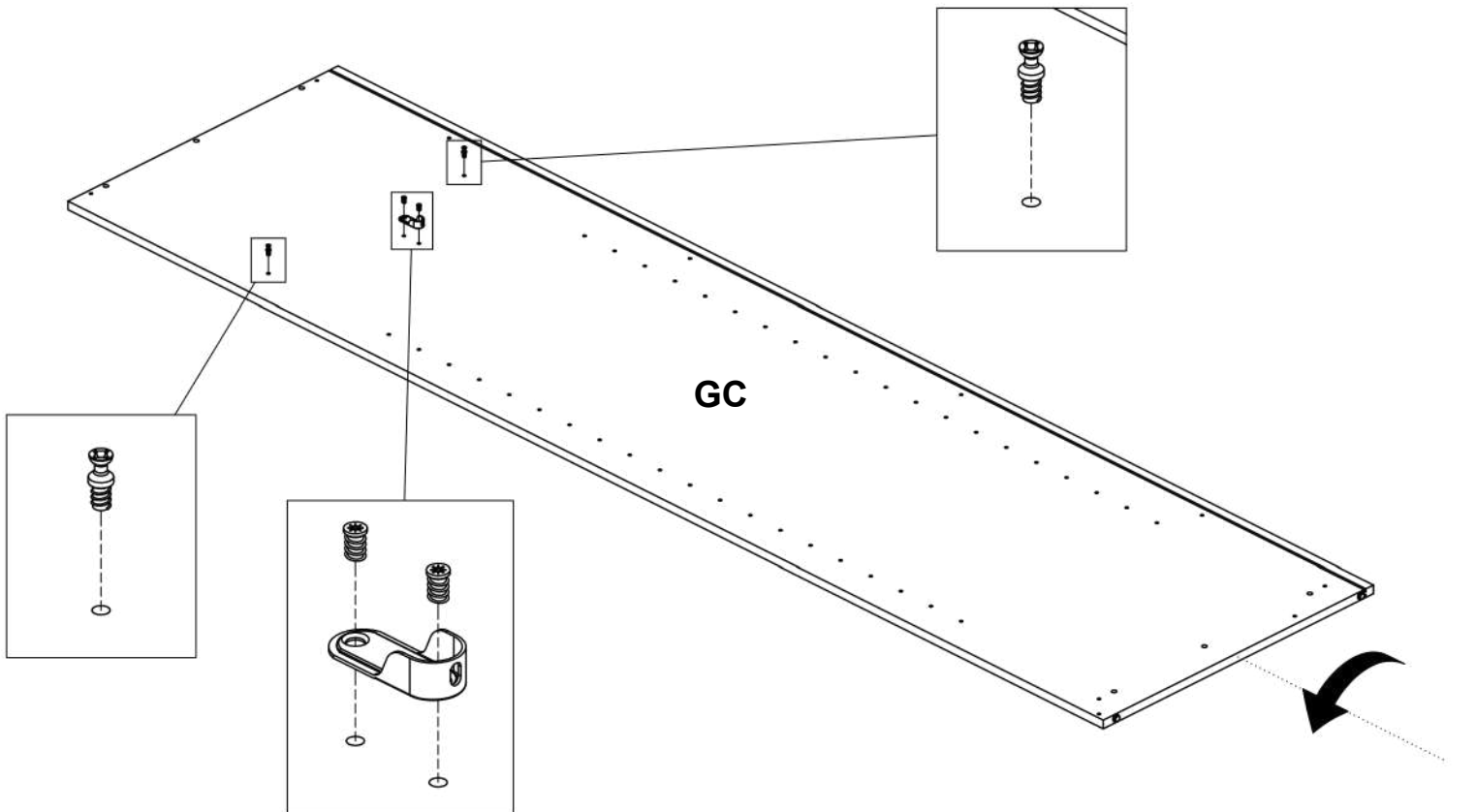

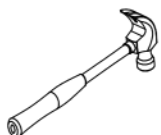
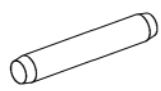
6	0110621	x1	0111230	x2	0126020	x2	
		0.71x1.79x0.47" 18x45,5x12 mm		Ø0.26/Ø0.2x0.65" Ø6,5/Ø5x16,5 mm		Ø0.23x0.35" Ø5,8x9 mm	

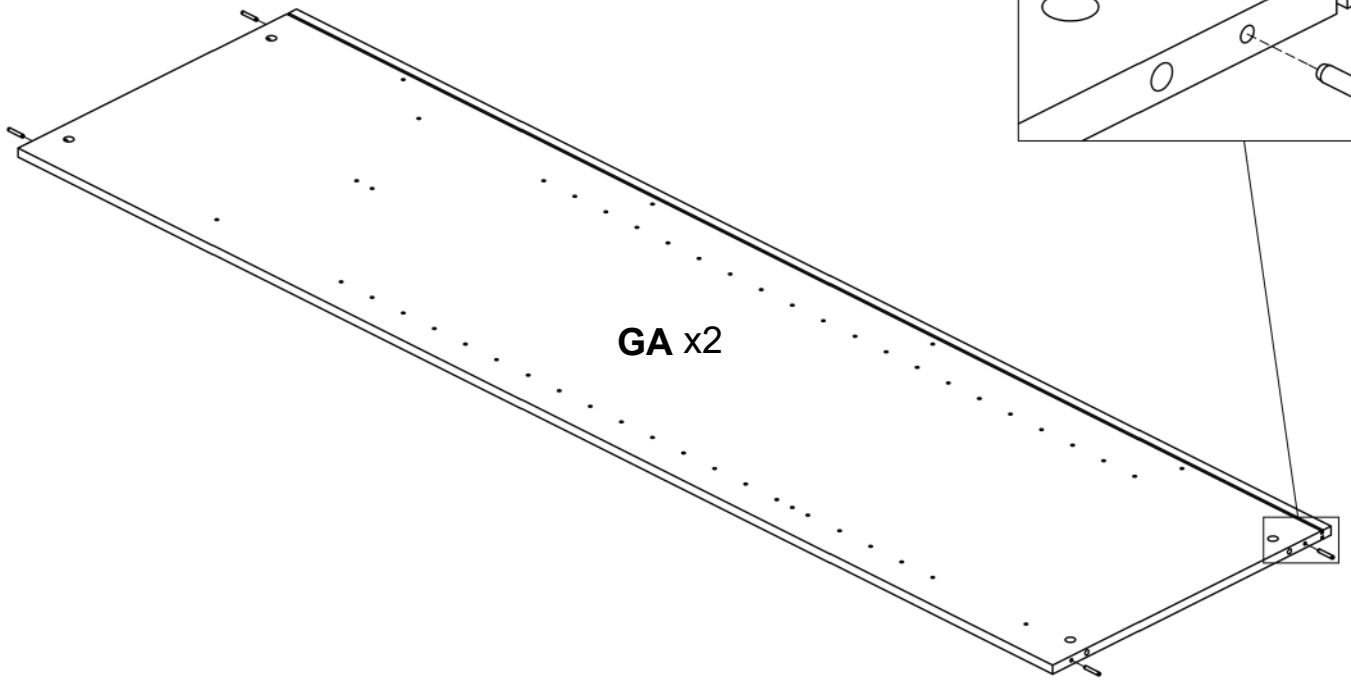
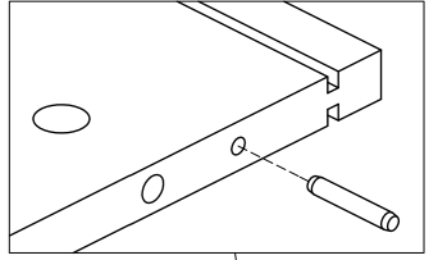

7	0120203 x8	
	 Ø0.2x1.18" Ø5x30 mm	



8	0110621 x2	0111230 x4	0126020 x4	
	 0.71x1.79x0.47" 18x45,5x12 mm	 Ø0.26/Ø0.2x0.65" Ø6,5/Ø5x16,5 mm	 Ø0.23x0.35" Ø5,8x9 mm	

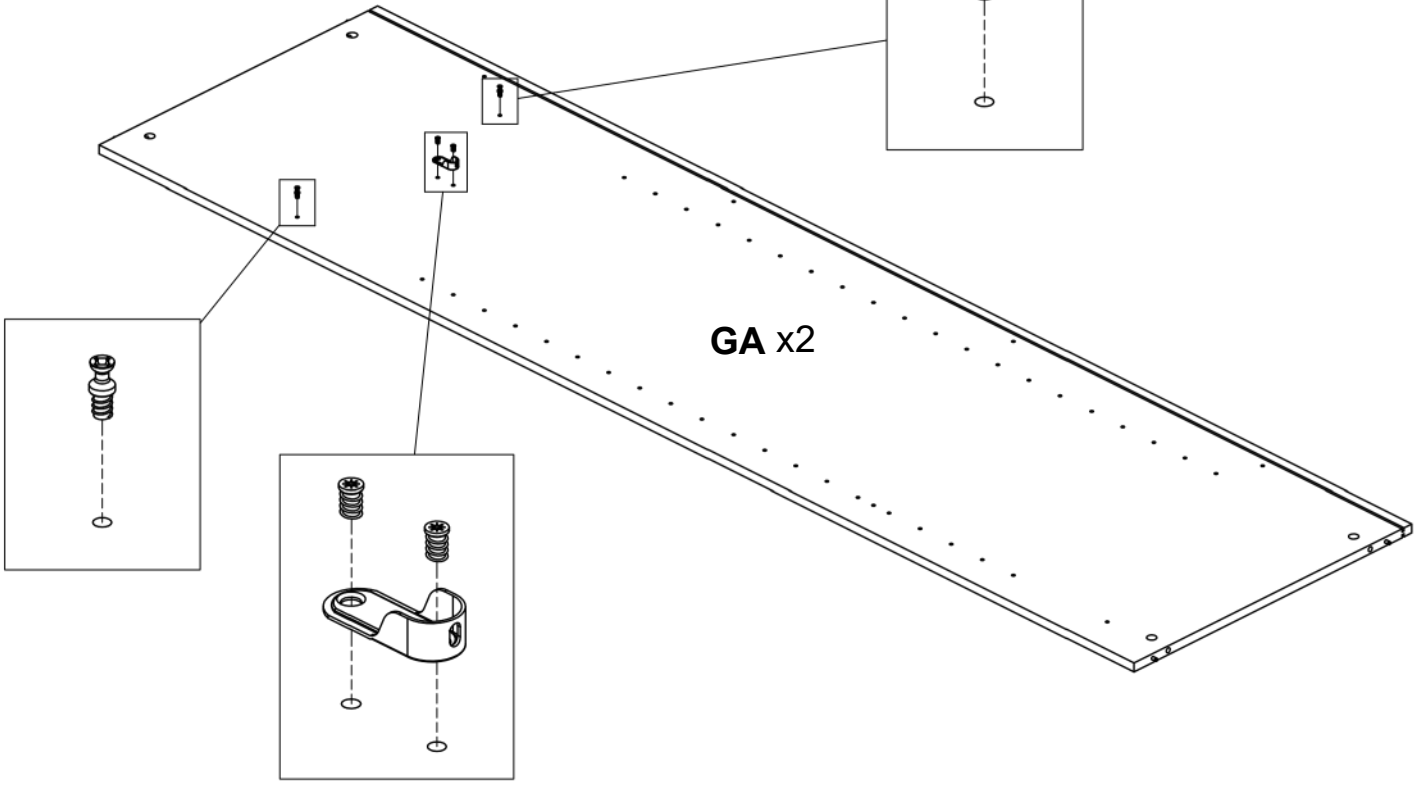
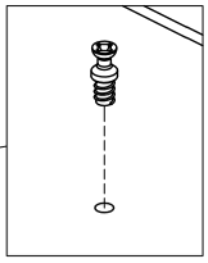

9

0110621 **x2**
0.71x1.79x0.47"
18x45,5x12 mm

0111230 **x4**
Ø0.26/Ø0.2x0.65"
Ø6,5/Ø5x16,5 mm

0126020 **x4**
Ø0.23x0.35"
Ø5,8x9 mm

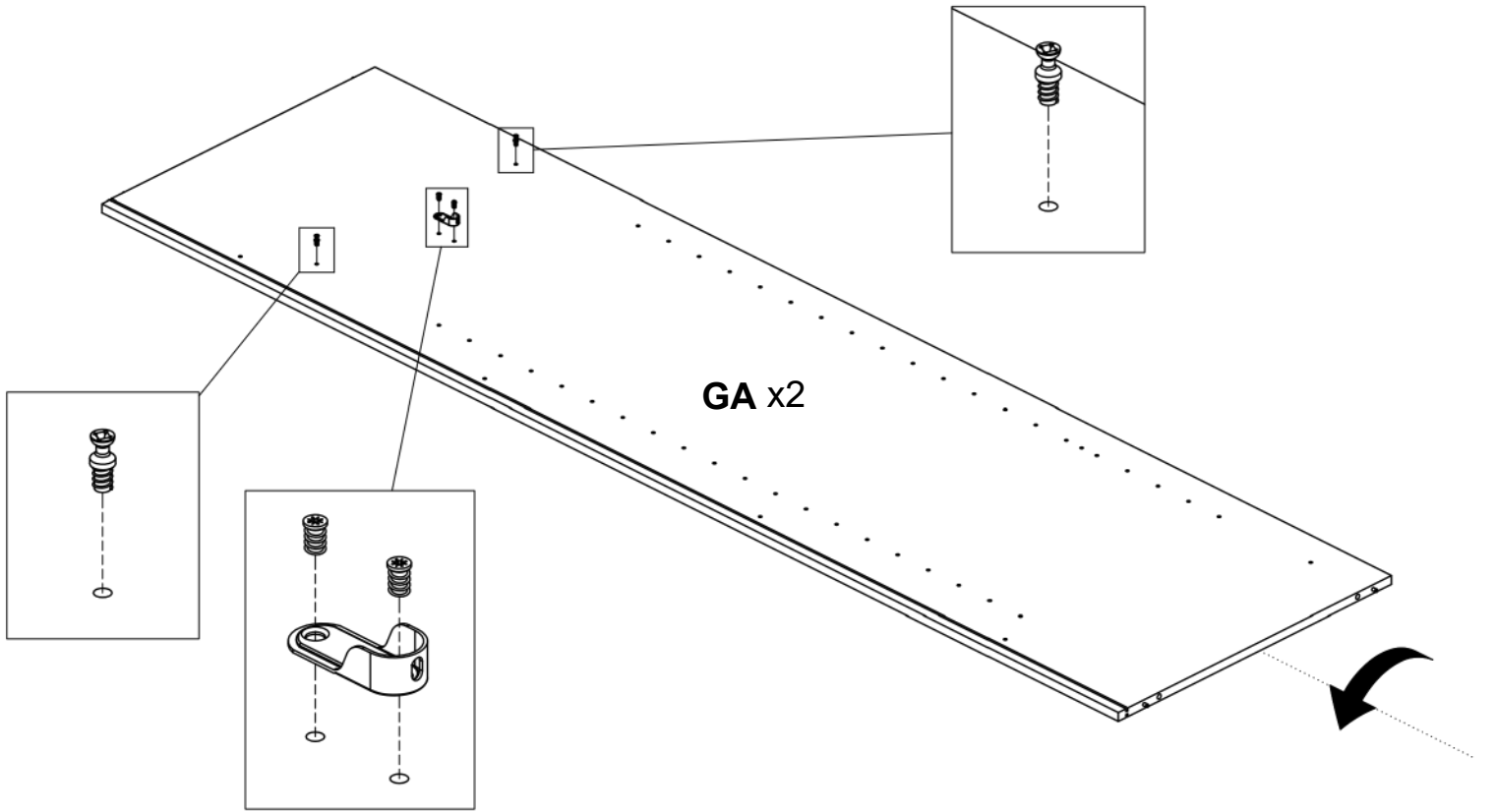

10

0111229 **x16**
Ø0.79x0.53/0.49"
Ø20x13,5/12,5 mm

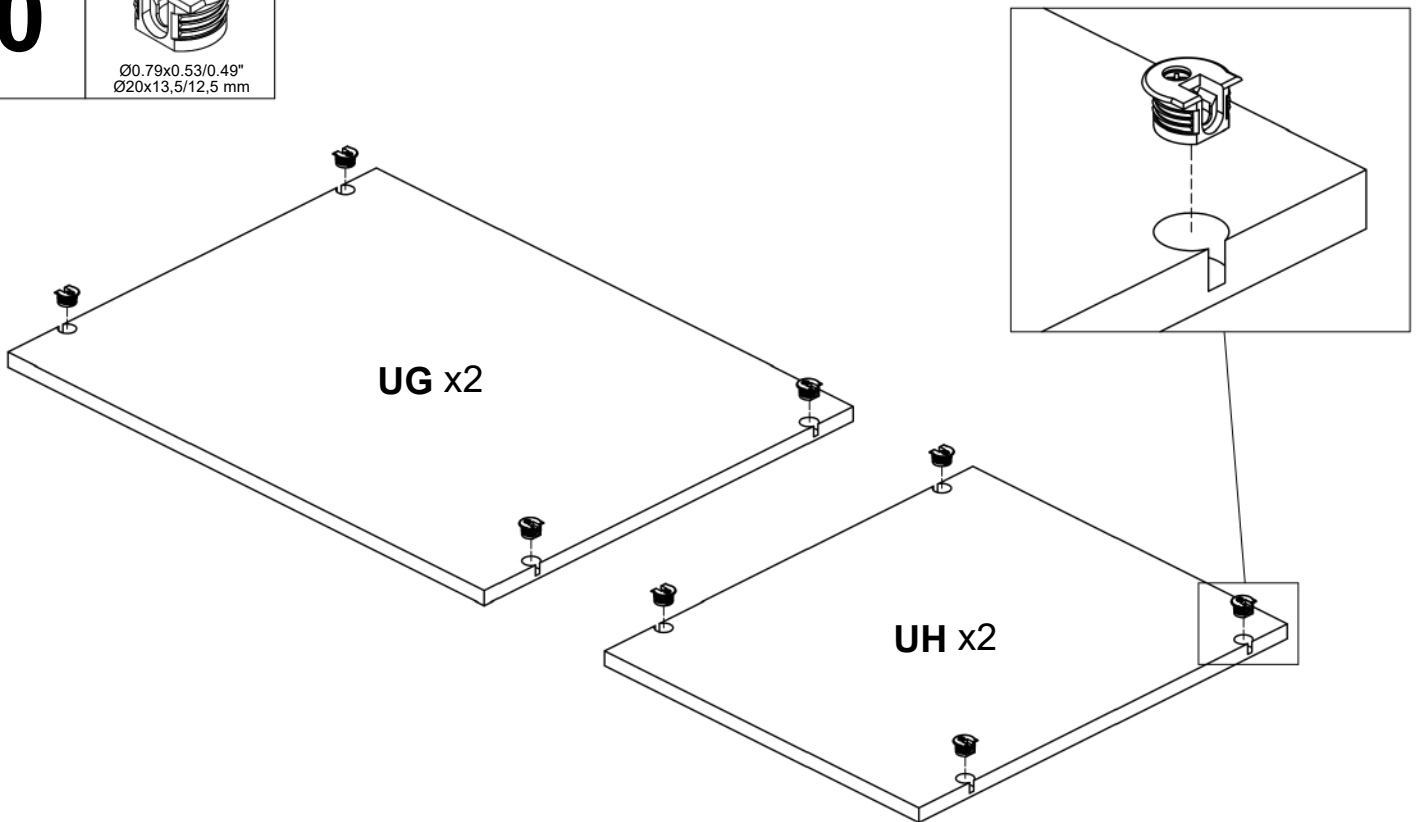

11

0120203

x9



Ø0.2x1.18"
Ø5x30 mm

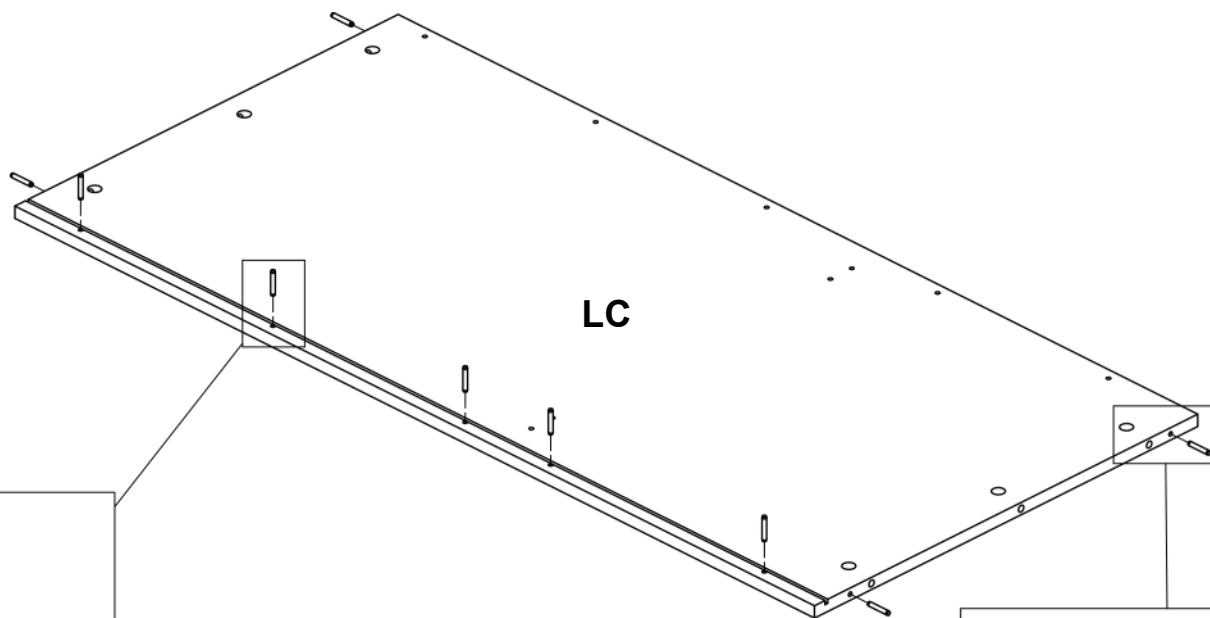

LC

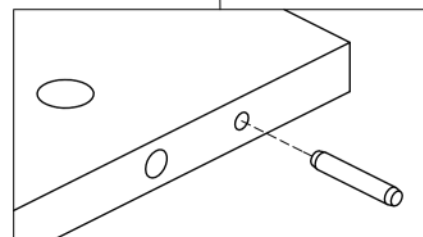
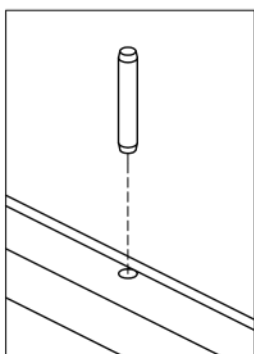

12

0131513

x2



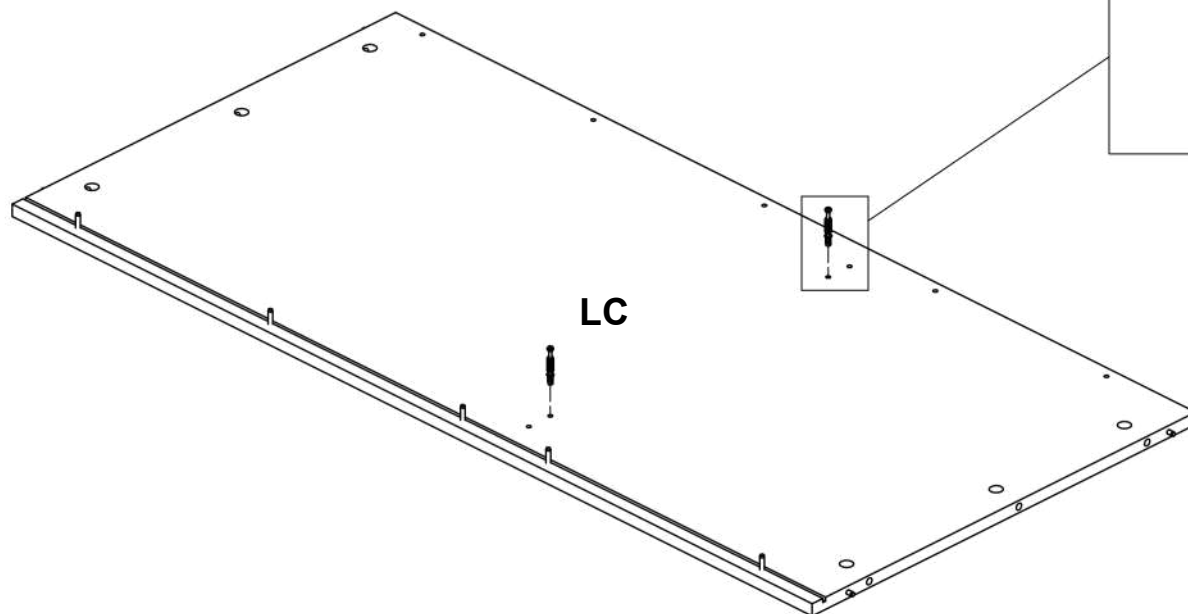

Ø0.30x1.73/1.34"
Ø7.5x44/34 mm



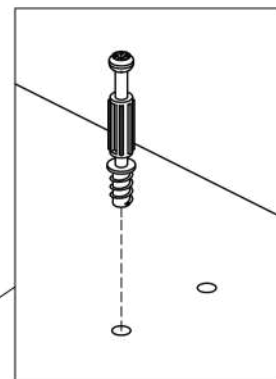

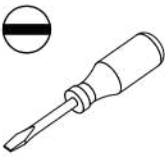
LC

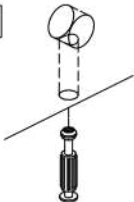
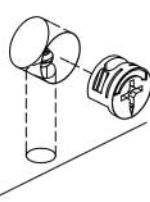
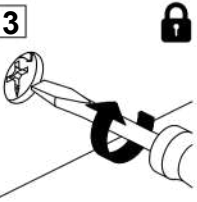

13	0131410	x3	0131687	x3	
		$\varnothing 0.28 \times 3.27"$ $\varnothing 7 \times 82$ mm		$\varnothing 0.59 \times 0.37"$ $\varnothing 15 \times 9.5$ mm	

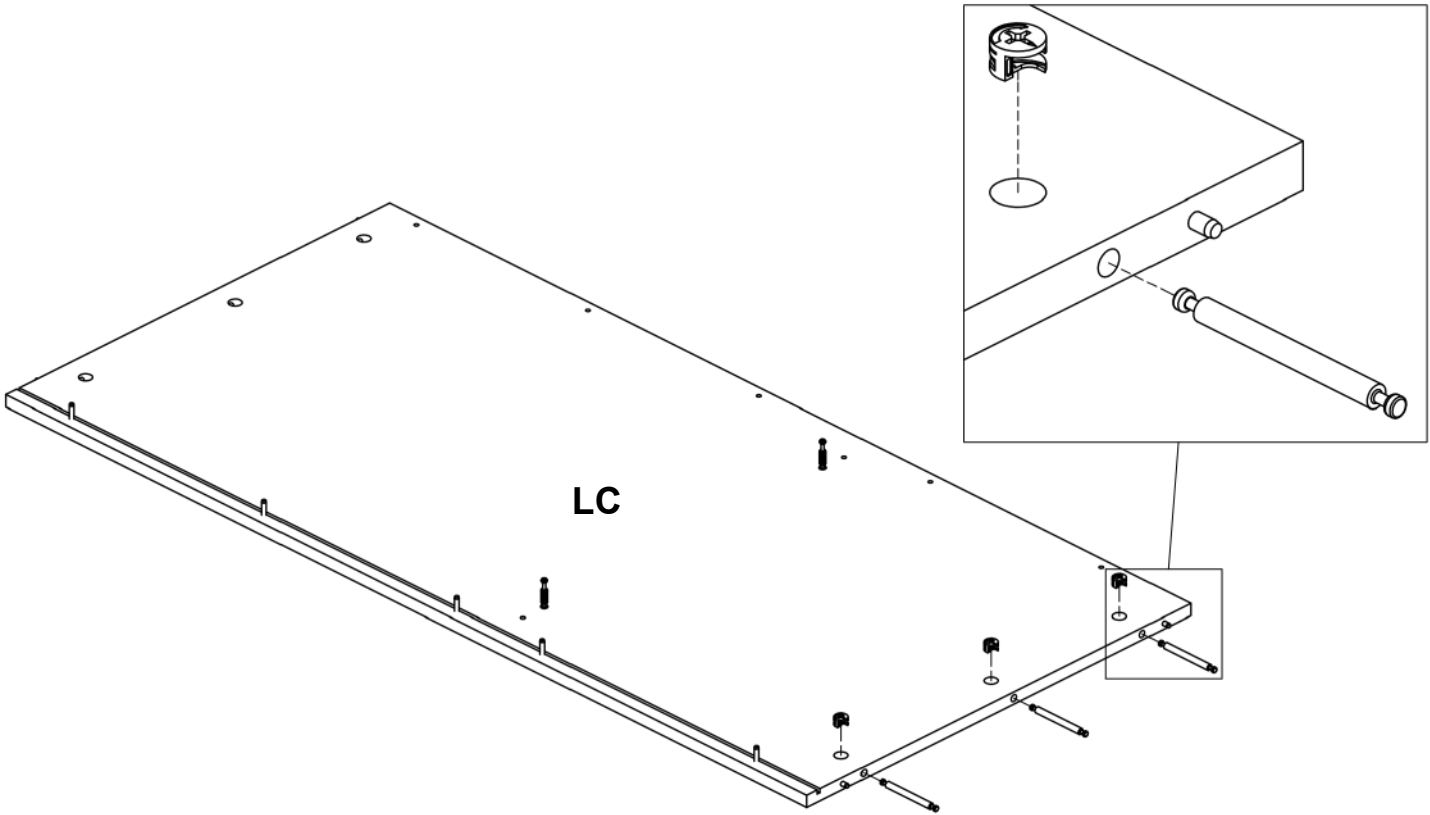
1		2		3	
----------	---	----------	--	----------	--

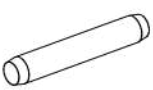

14	0120203	x9	
		$\varnothing 0.2 \times 1.18"$ $\varnothing 5 \times 30$ mm	

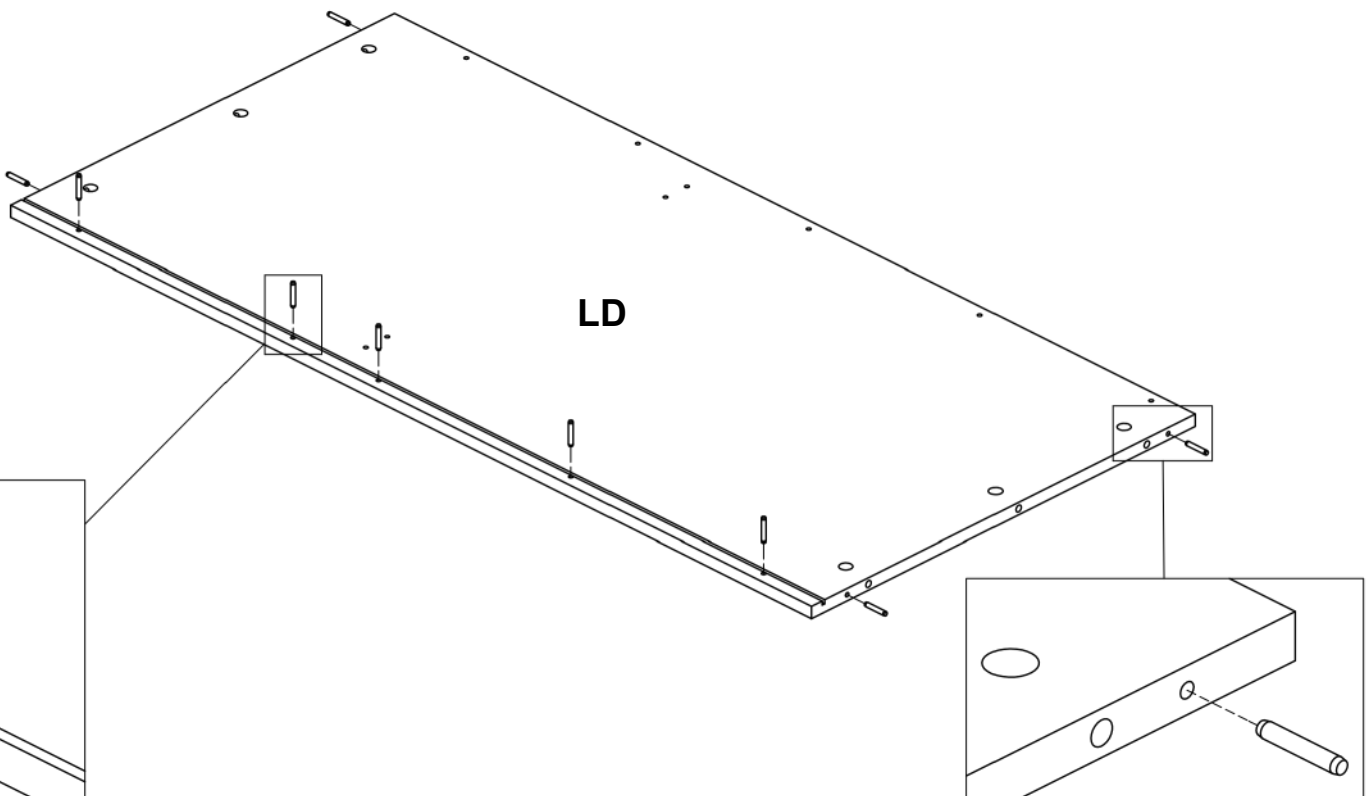

15

0131513

x2

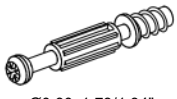

Ø0.30x1.73/1.34"
Ø7,5x44/34 mm

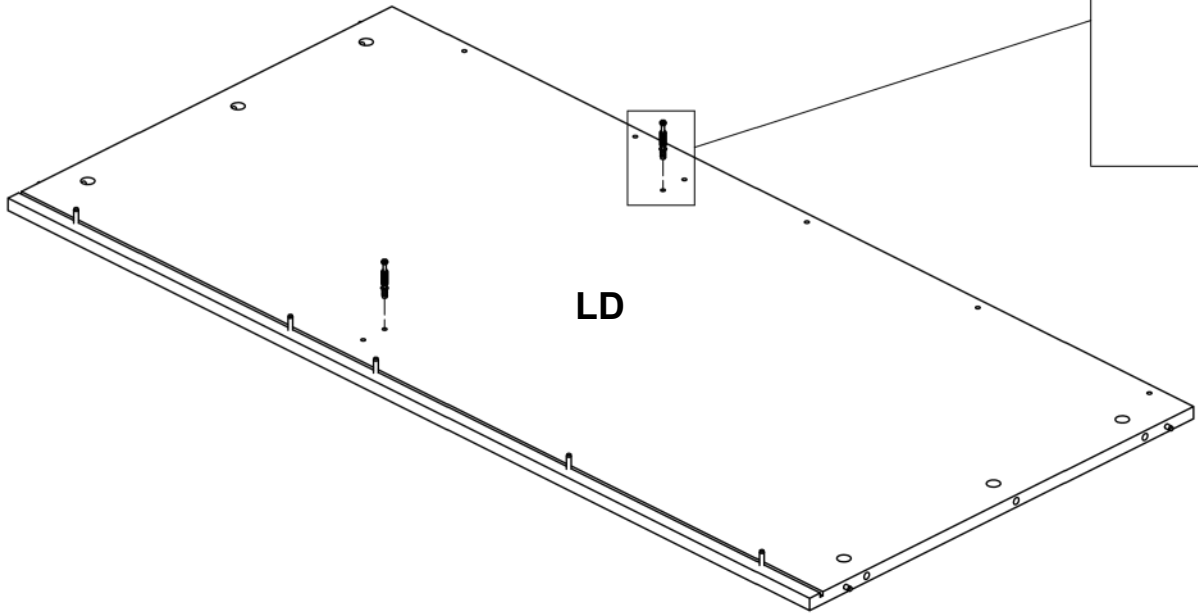
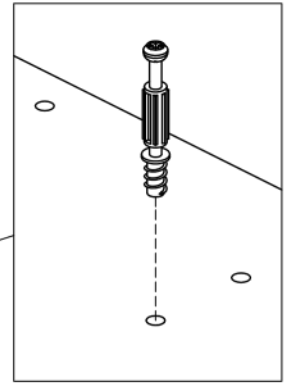
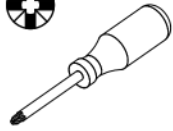

LD

16

0120203

x9

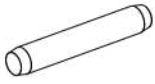

Ø0.2x1.18"
Ø5x30 mm

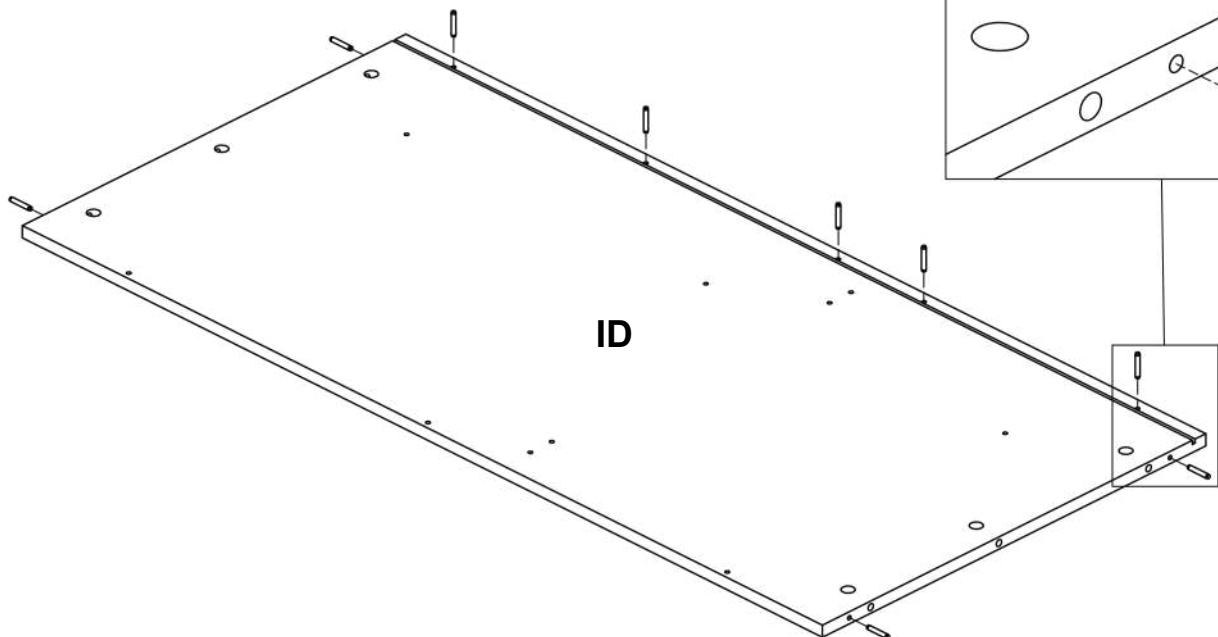
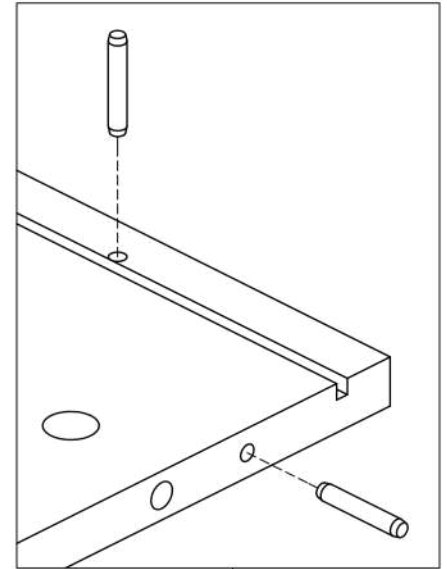

ID

17

0131513

x2

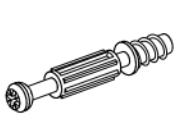

Ø0.30x1.73/1.34"
Ø7,5x44/34 mm

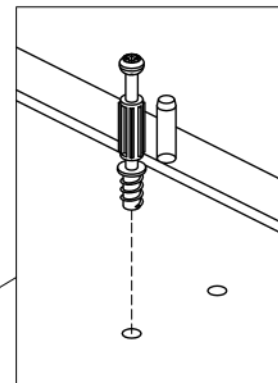
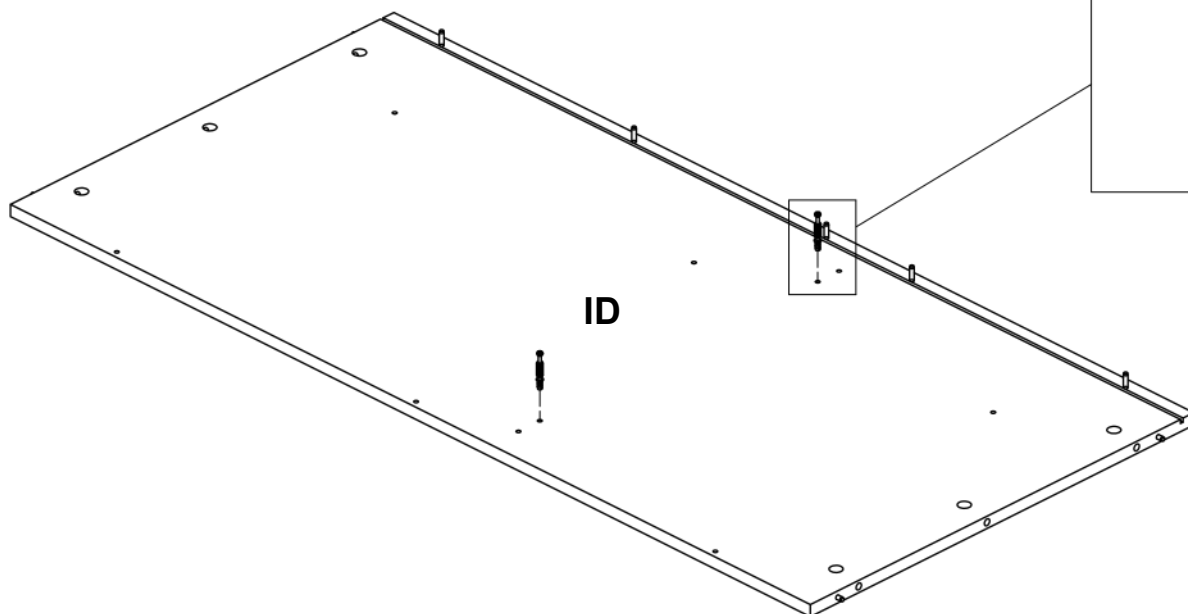

18

0131410

x3



Ø0.28x3.27"
Ø7x82 mm

0131687

x3



Ø0.59x0.37"
Ø15x9,5 mm

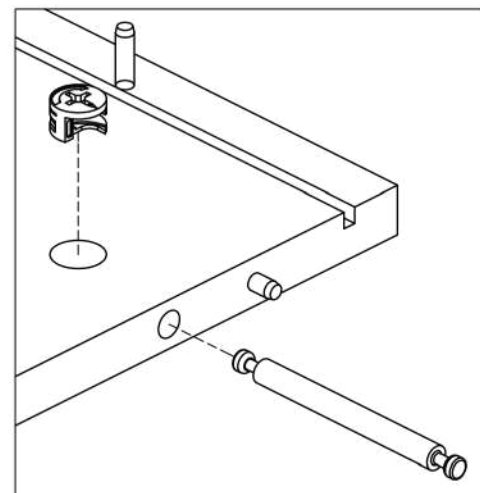
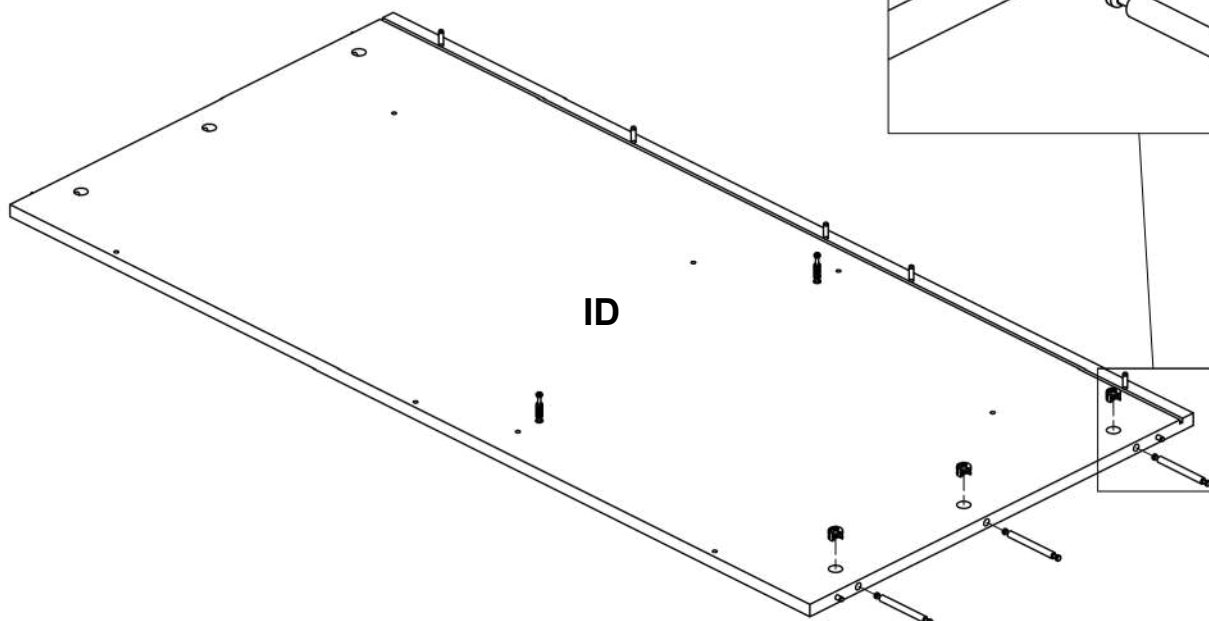
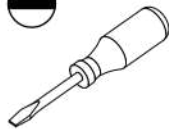

19

0120203

x9

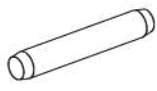

Ø0.2x1.18"
Ø5x30 mm

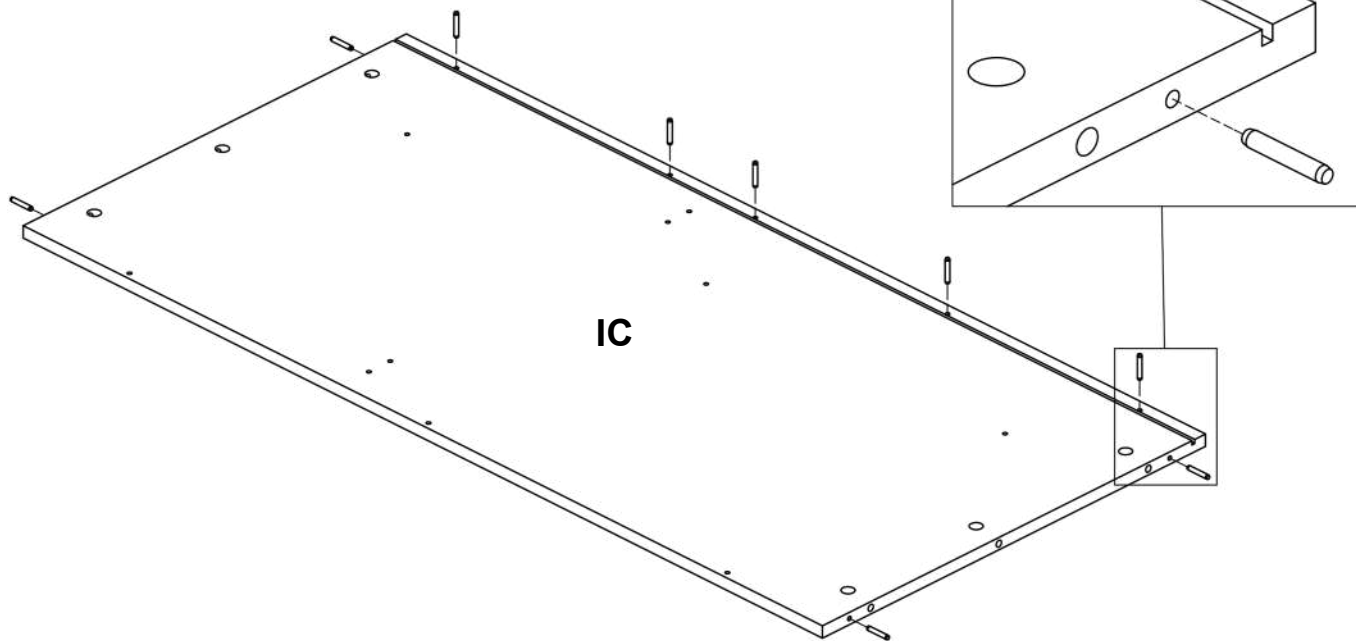

20

0131513

x2



Ø0.30x1.73/1.34"
Ø7.5x44/34 mm

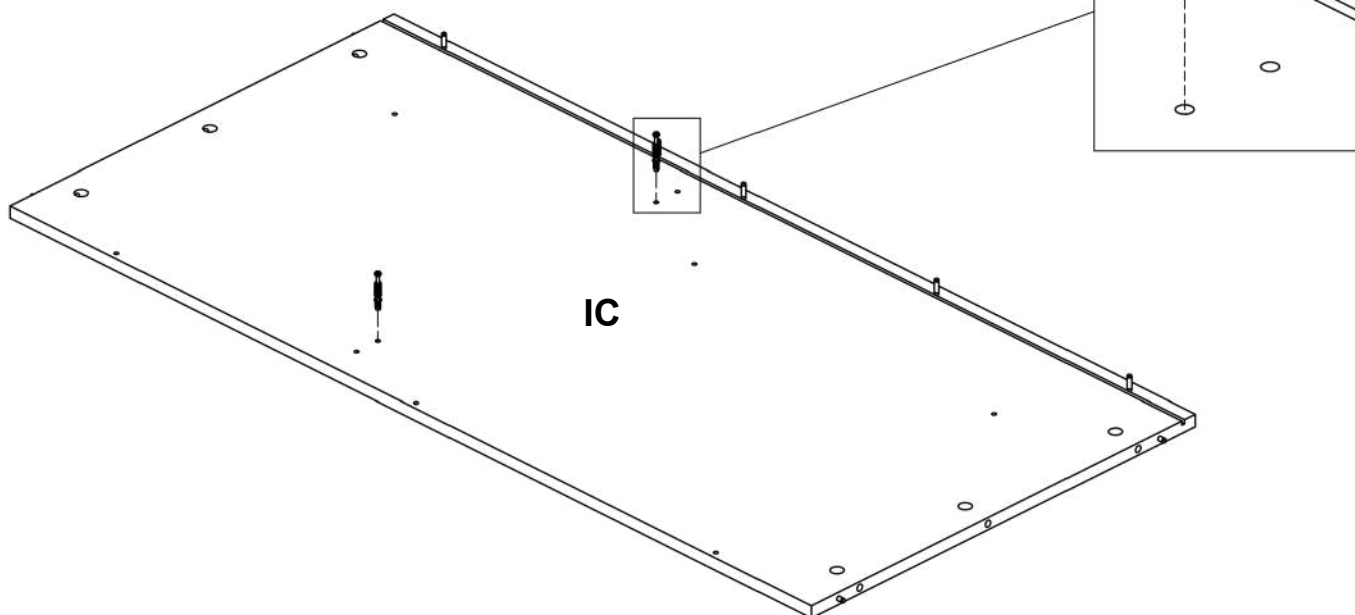

21

0120203

x8

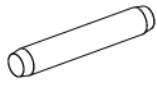

Ø0.2x1.18"
Ø5x30 mm

0163001

x12

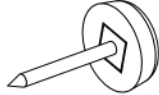

Ø0.47x0.16"
Ø12x4 mm

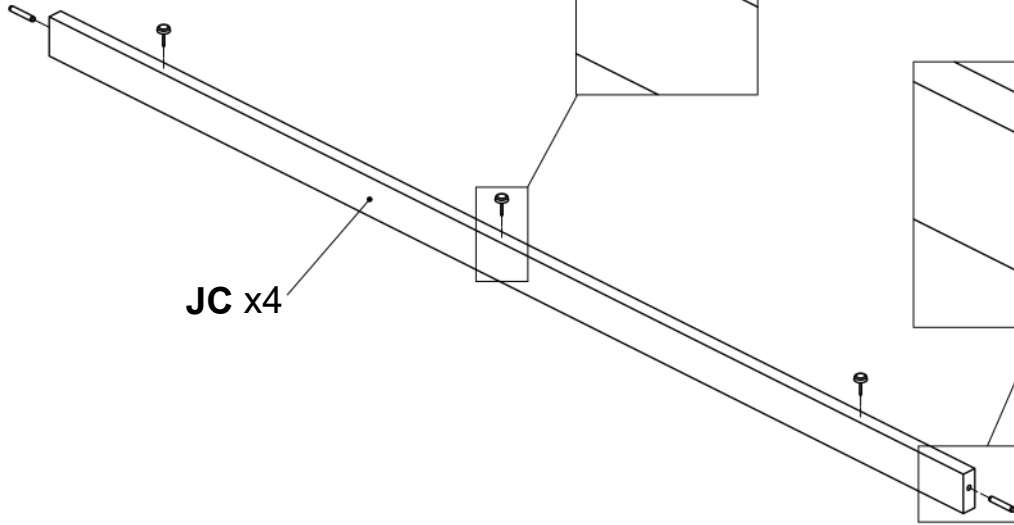
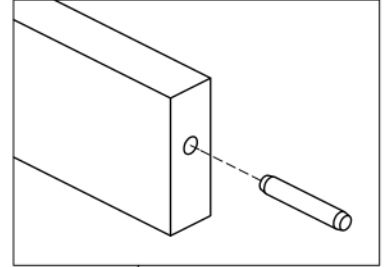
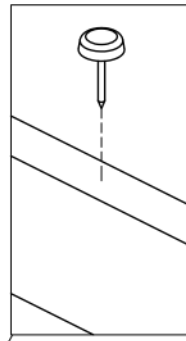
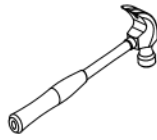

JC x4

22

0125604

x12

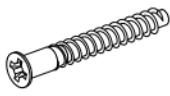

Ø0.2x1.5"
Ø5x38 mm

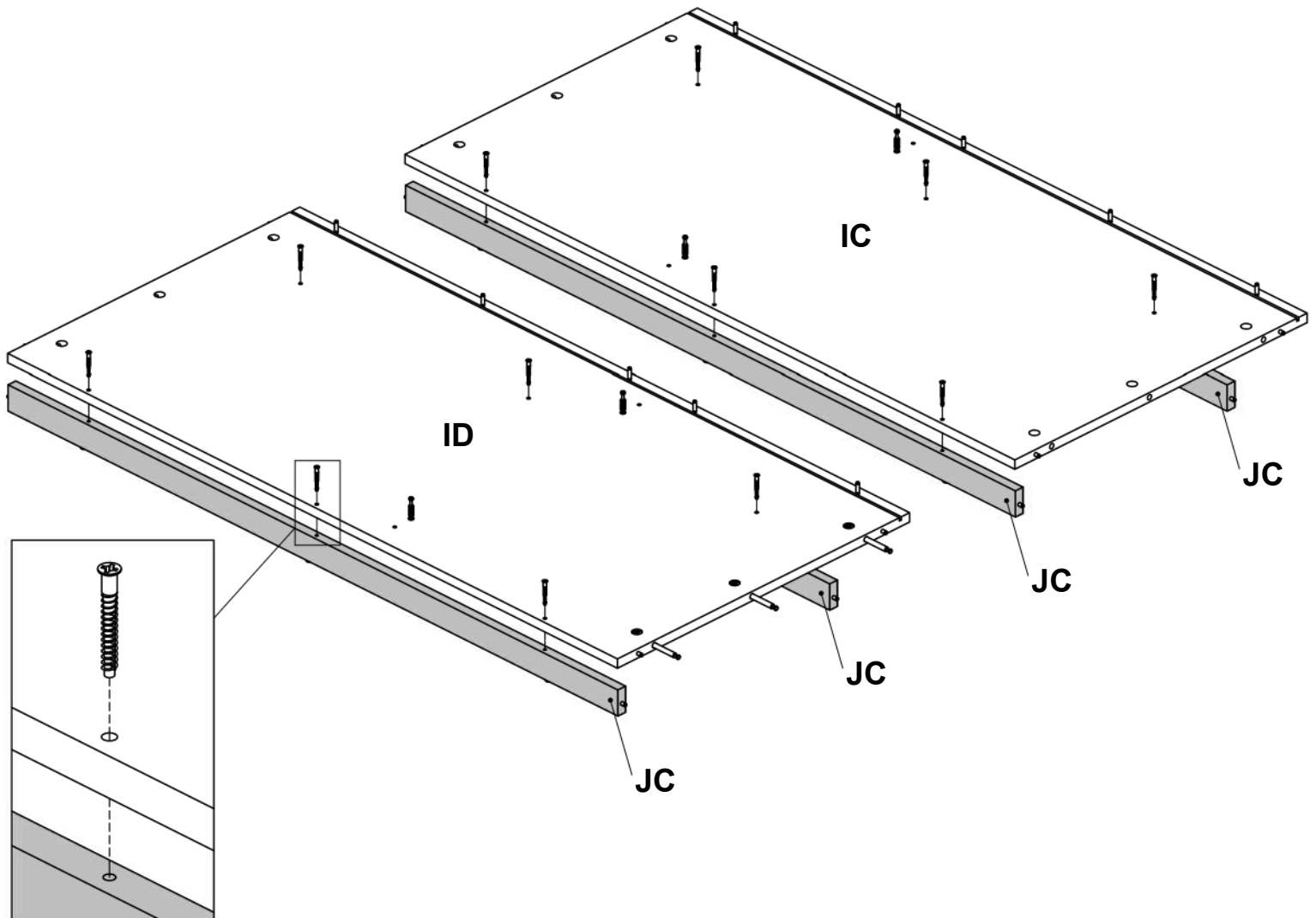
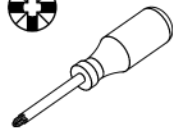

ID

IC

JC

JC

JC

JC

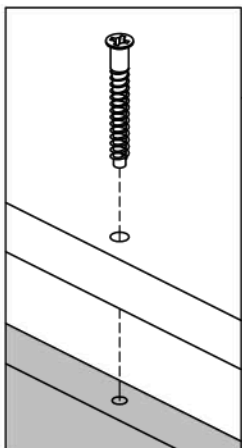

23

0111023

x32



0.93x0.67x0.87"
23.5x17x22 mm

0121607

x32



Ø0.79xØ0.39x0.10"
Ø20/Ø10x2.5 mm

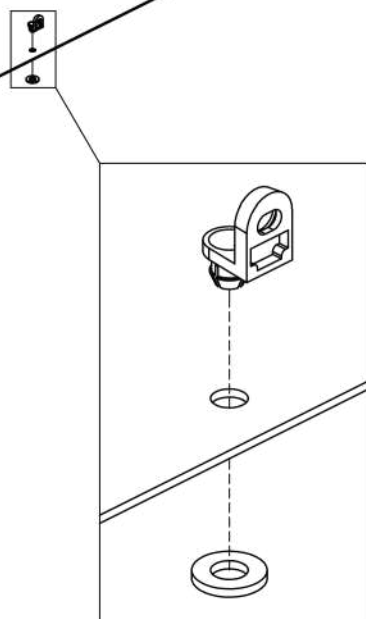
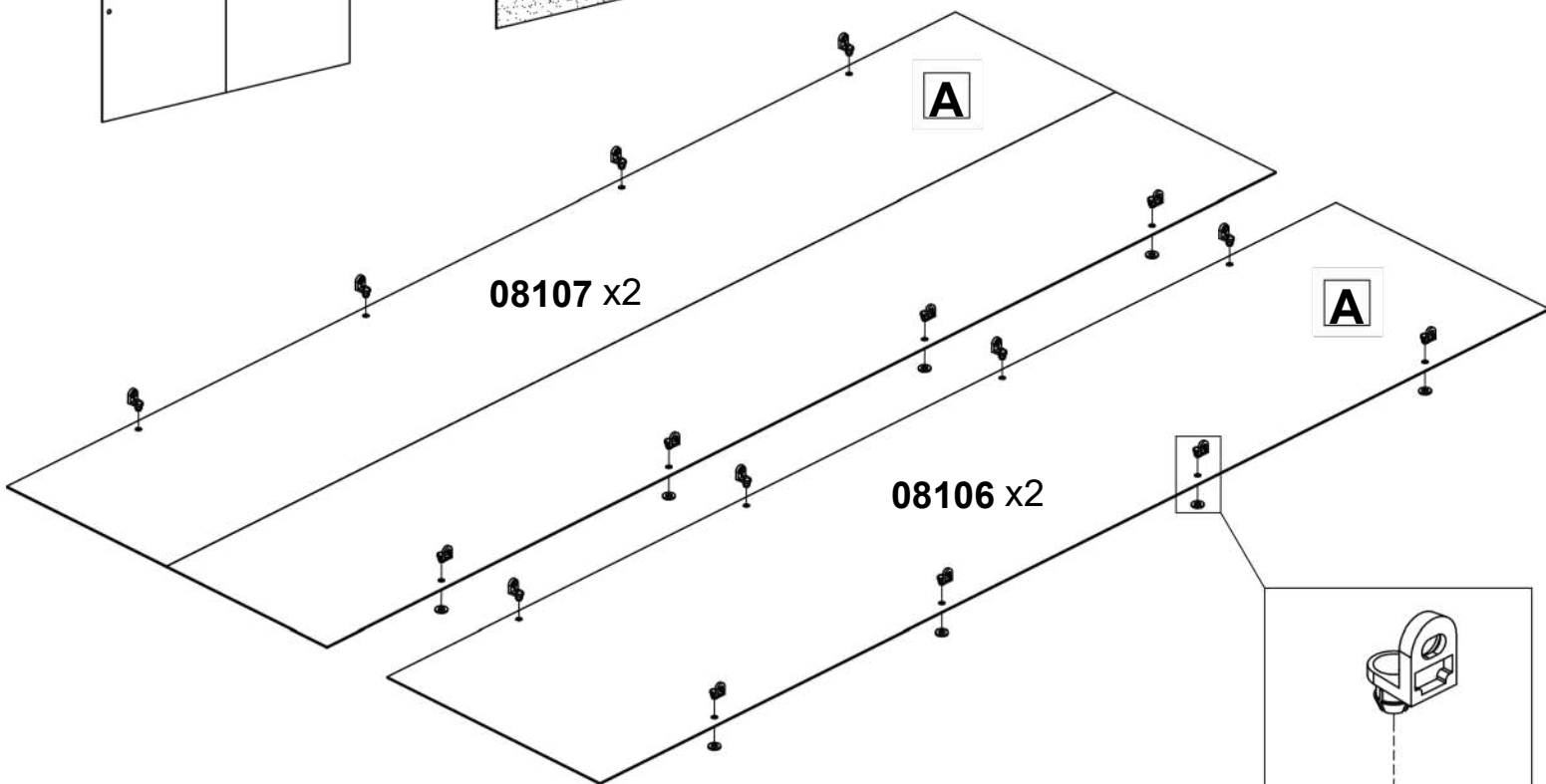
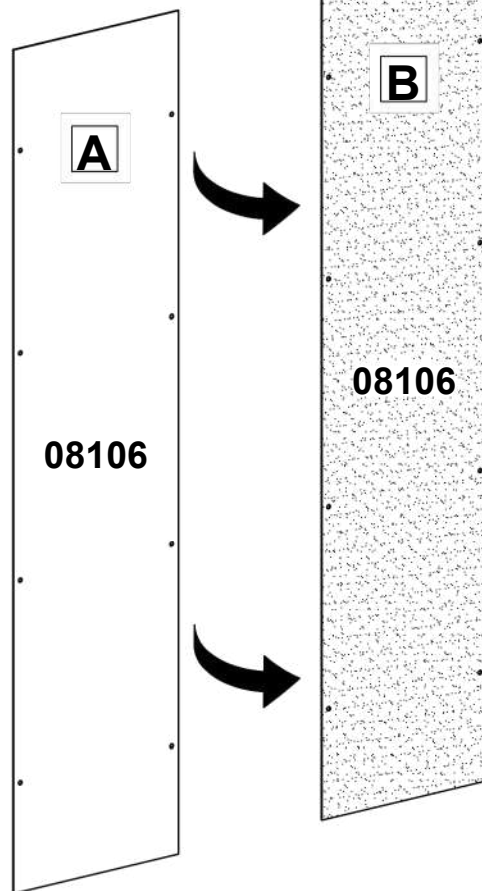
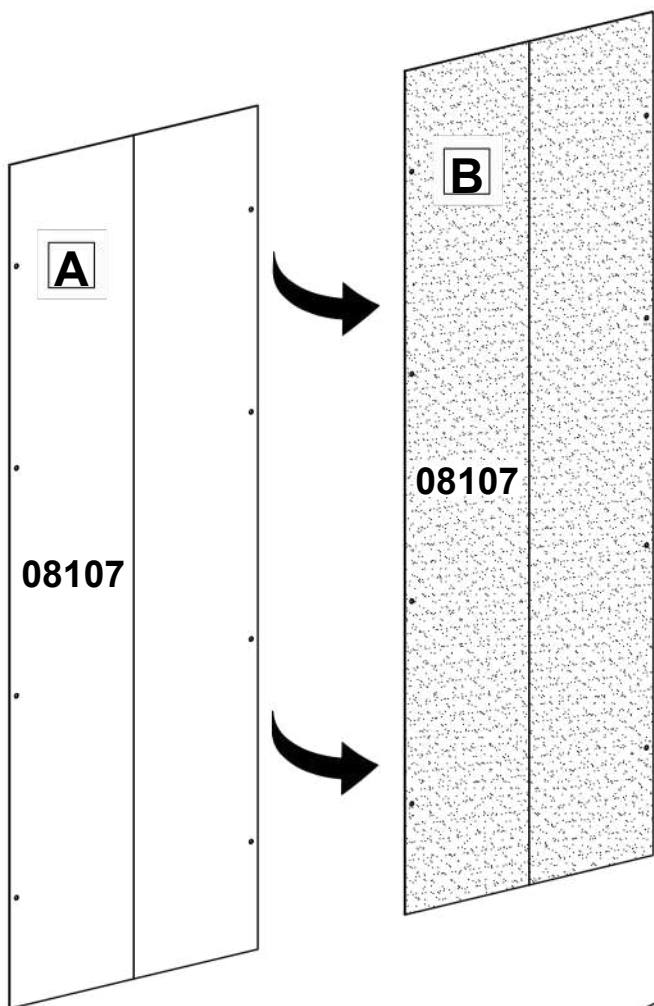

24

0131687

x3



Ø0.59x0.37"
Ø15x9,5 mm

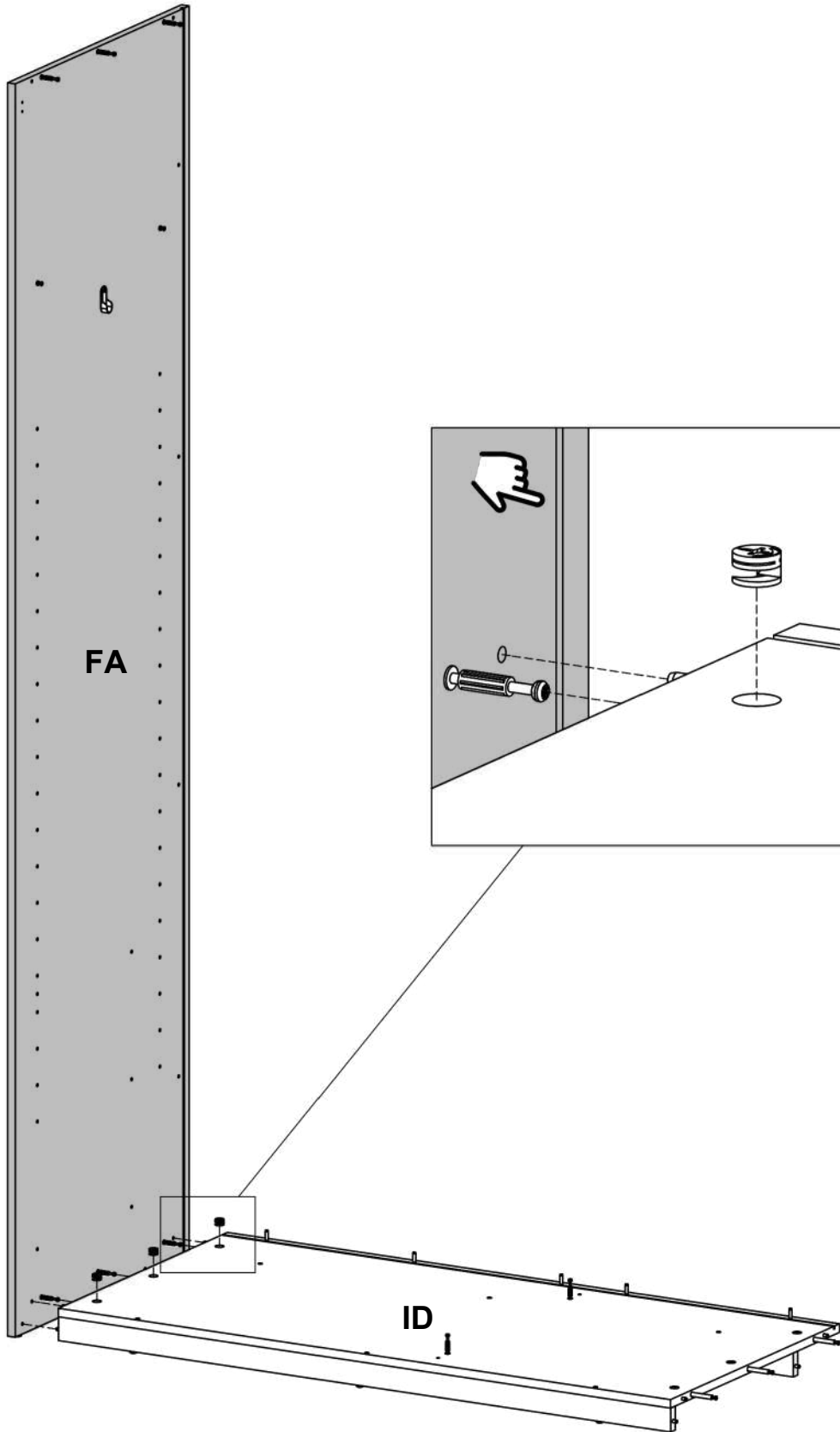
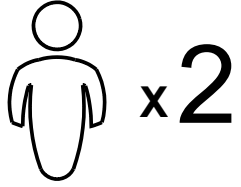

25

0126039

x4



Ø0.25x0.47"
Ø6.3x12 mm

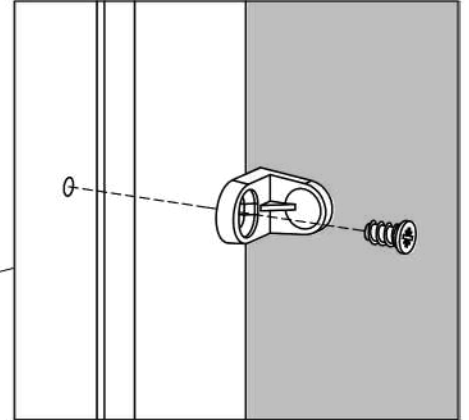
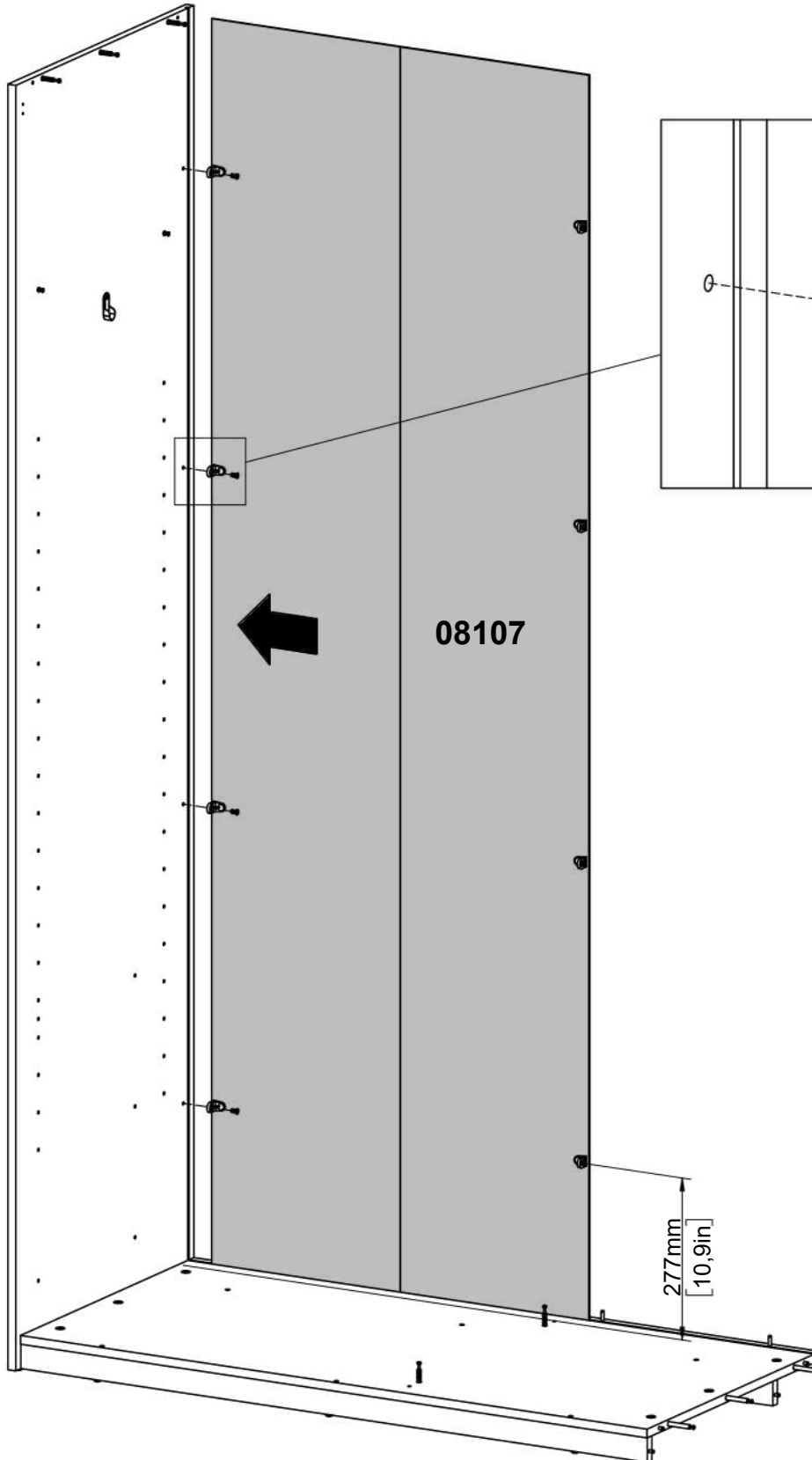
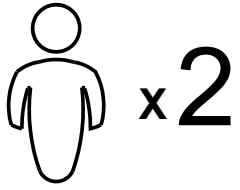
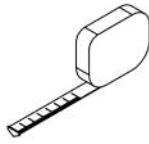
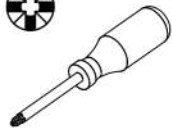

26

0131687

x2



Ø0.59x0.37"
Ø15x9,5 mm

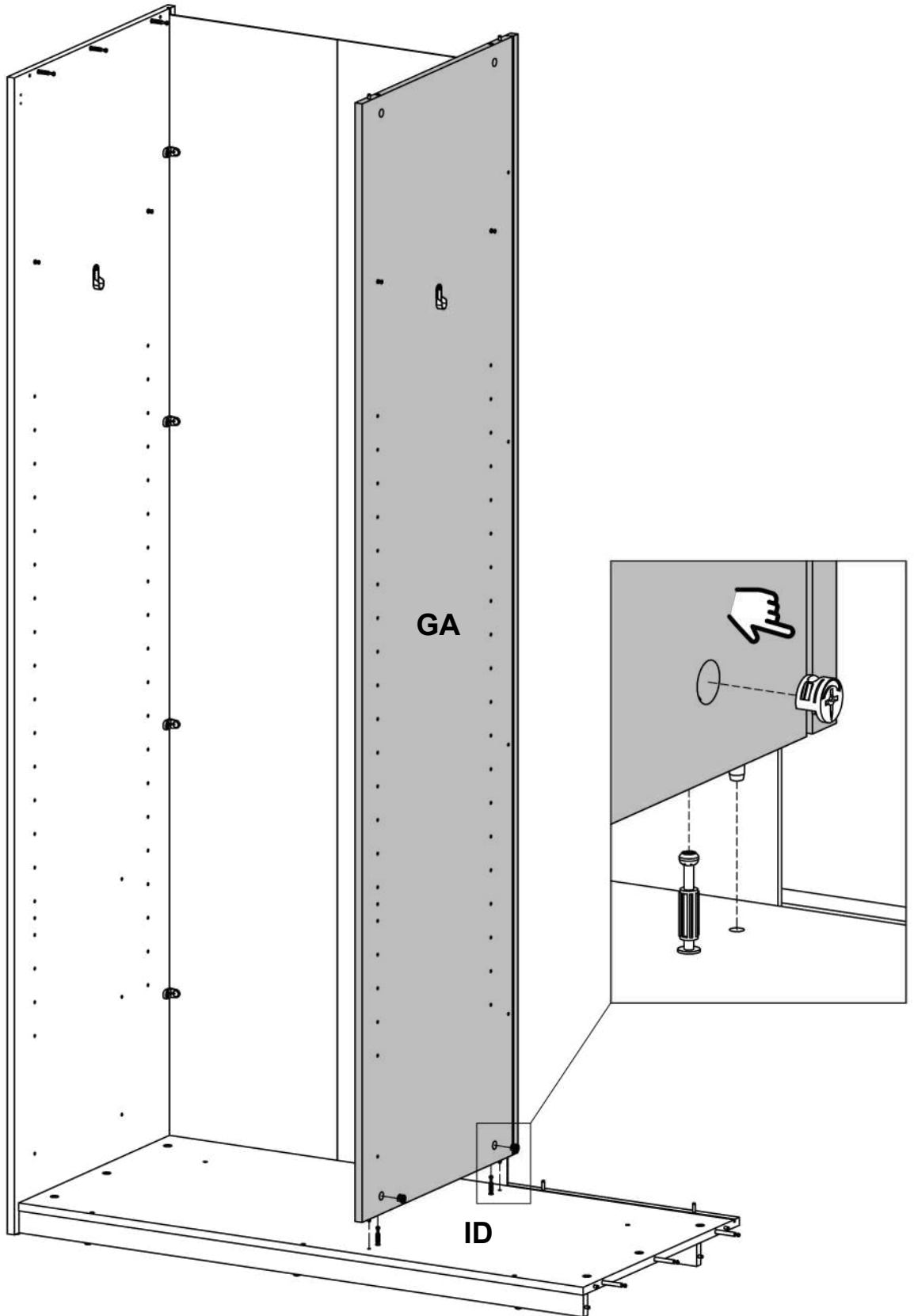
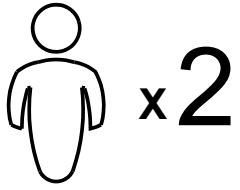

27

0126039

x4



Ø0.25x0.47"
Ø6.3x12 mm

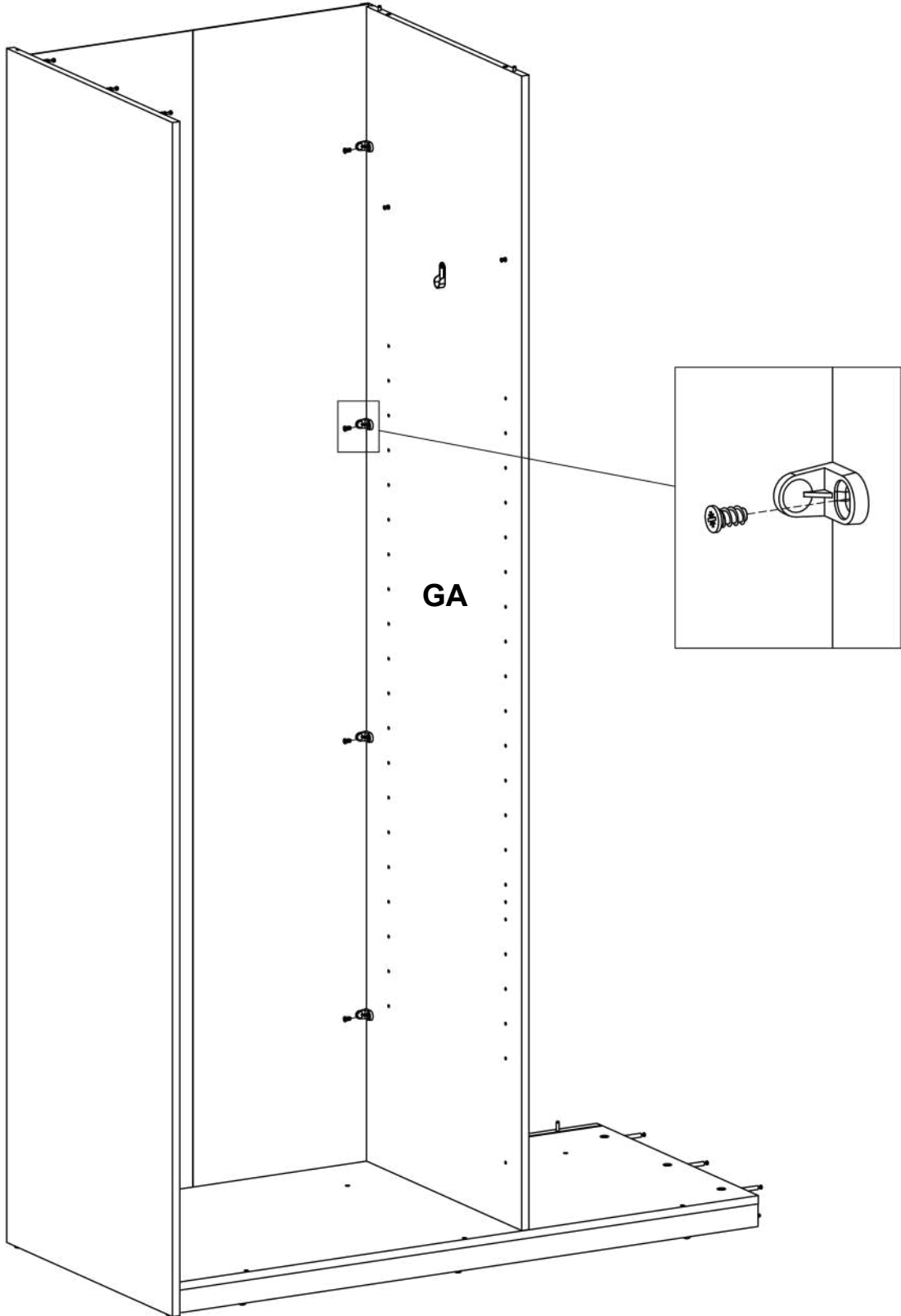
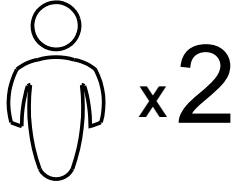

28

0131687

x5



Ø0.59x0.37"
Ø15x9,5 mm

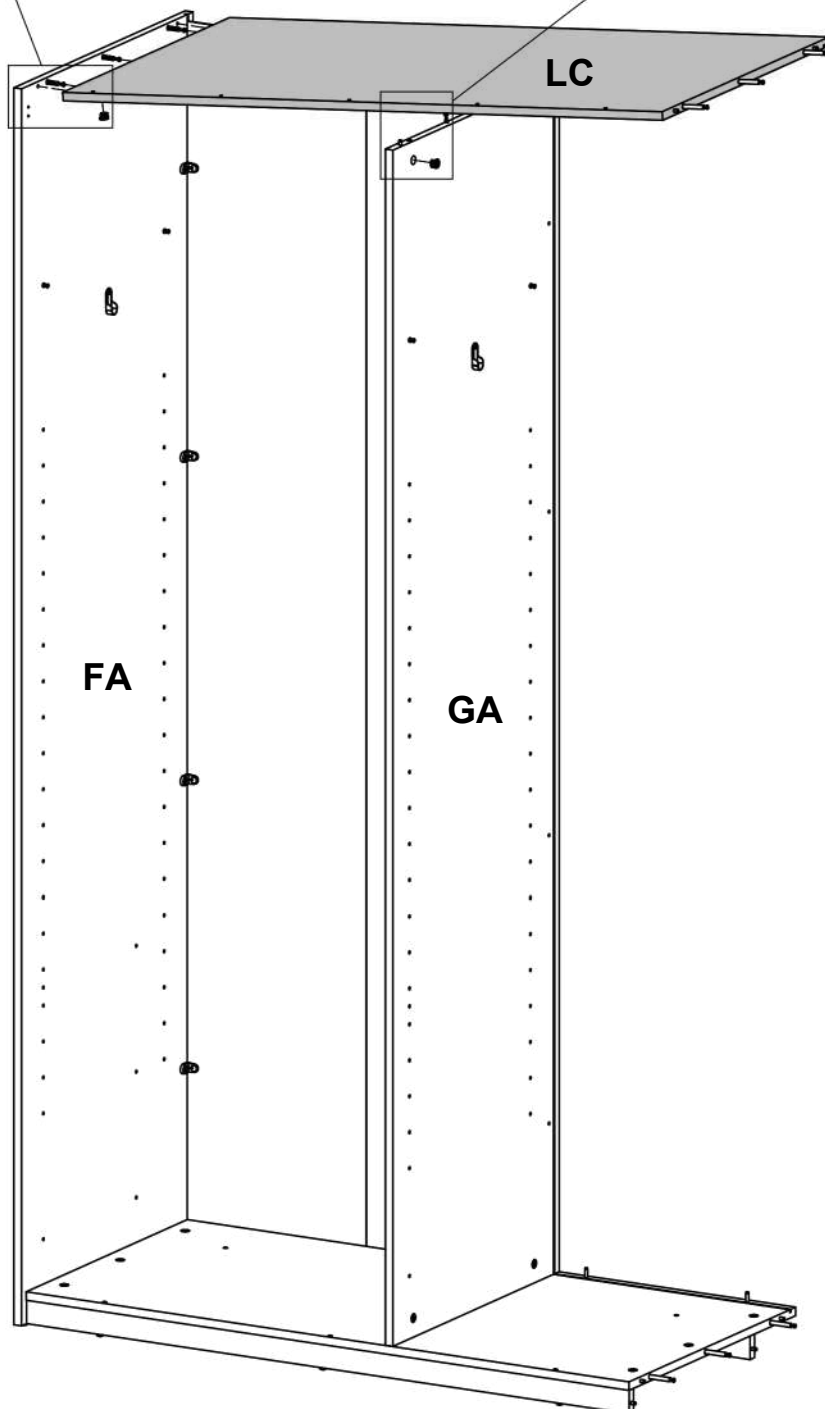
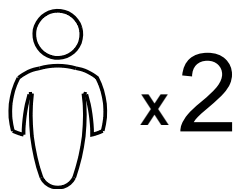
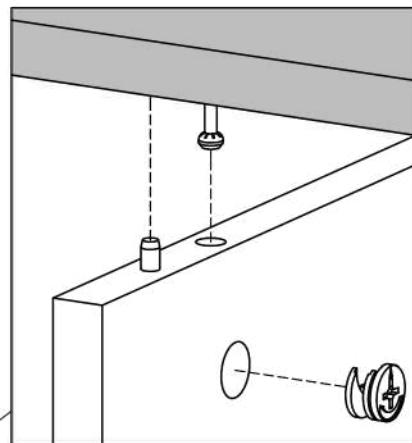
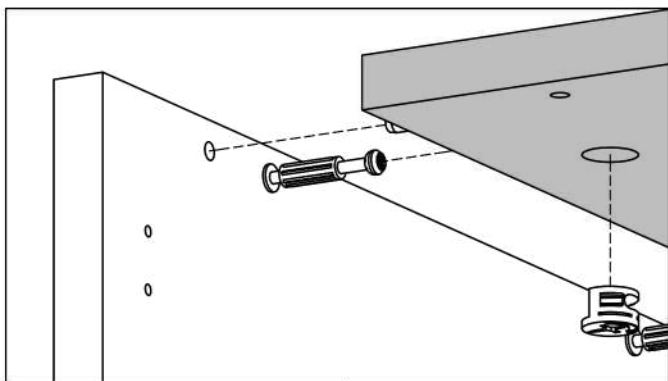
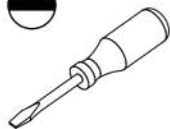

29

0126039

x4

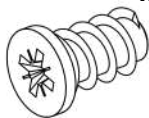

Ø0.25x0.47"
Ø6.3x12 mm

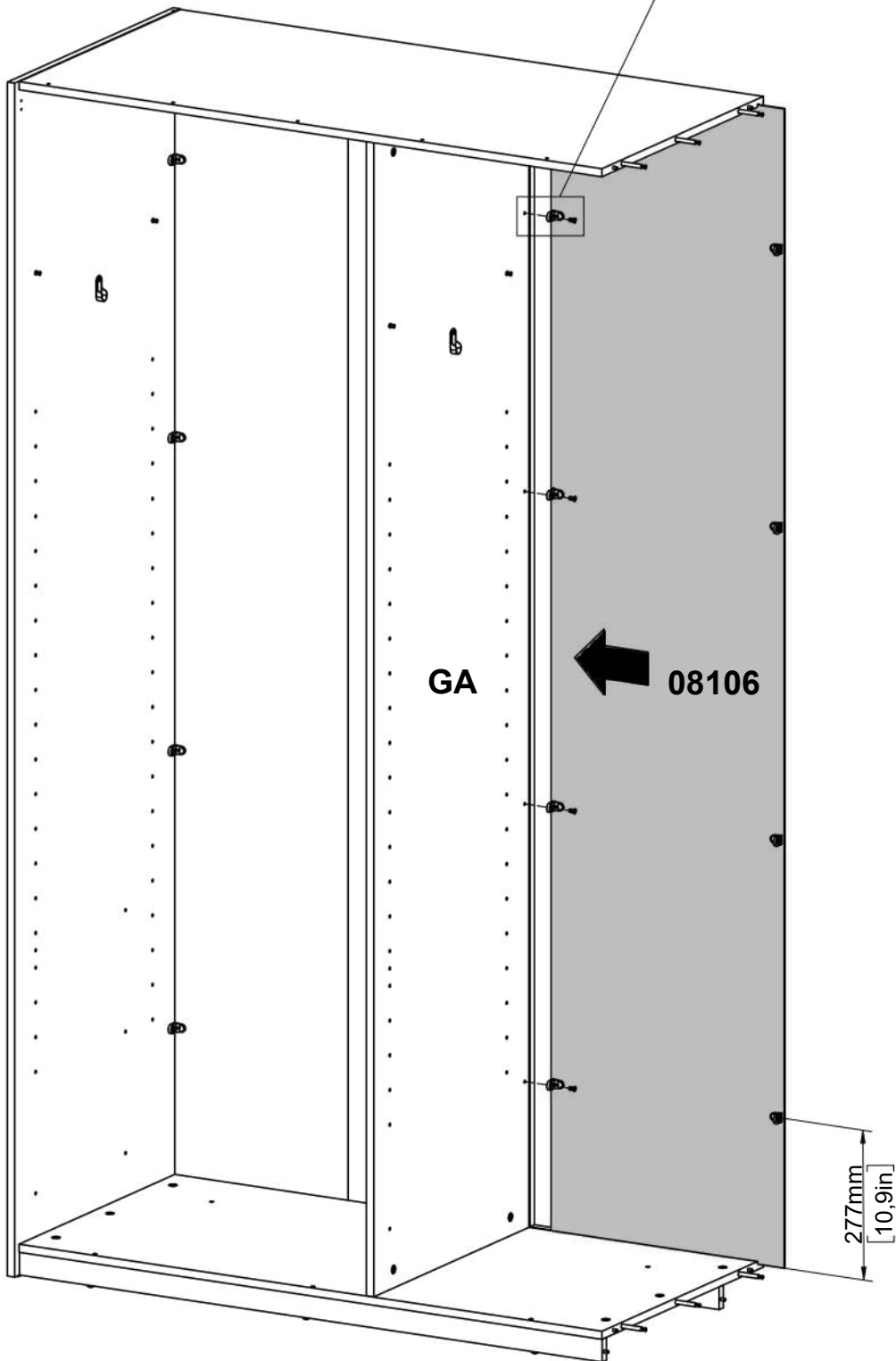
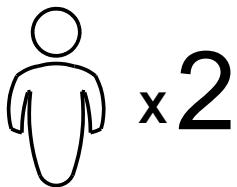
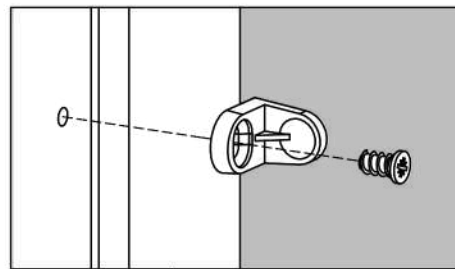
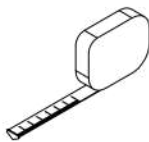

30

0126039

x4



Ø0.25x0.47"
Ø6.3x12 mm

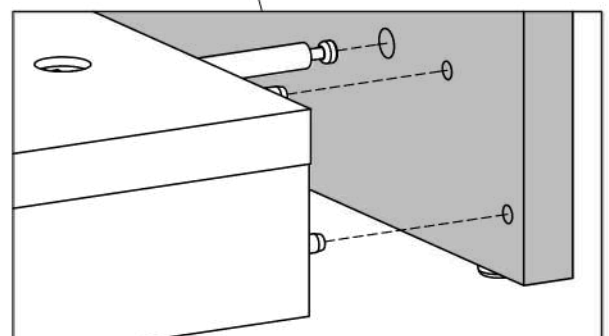
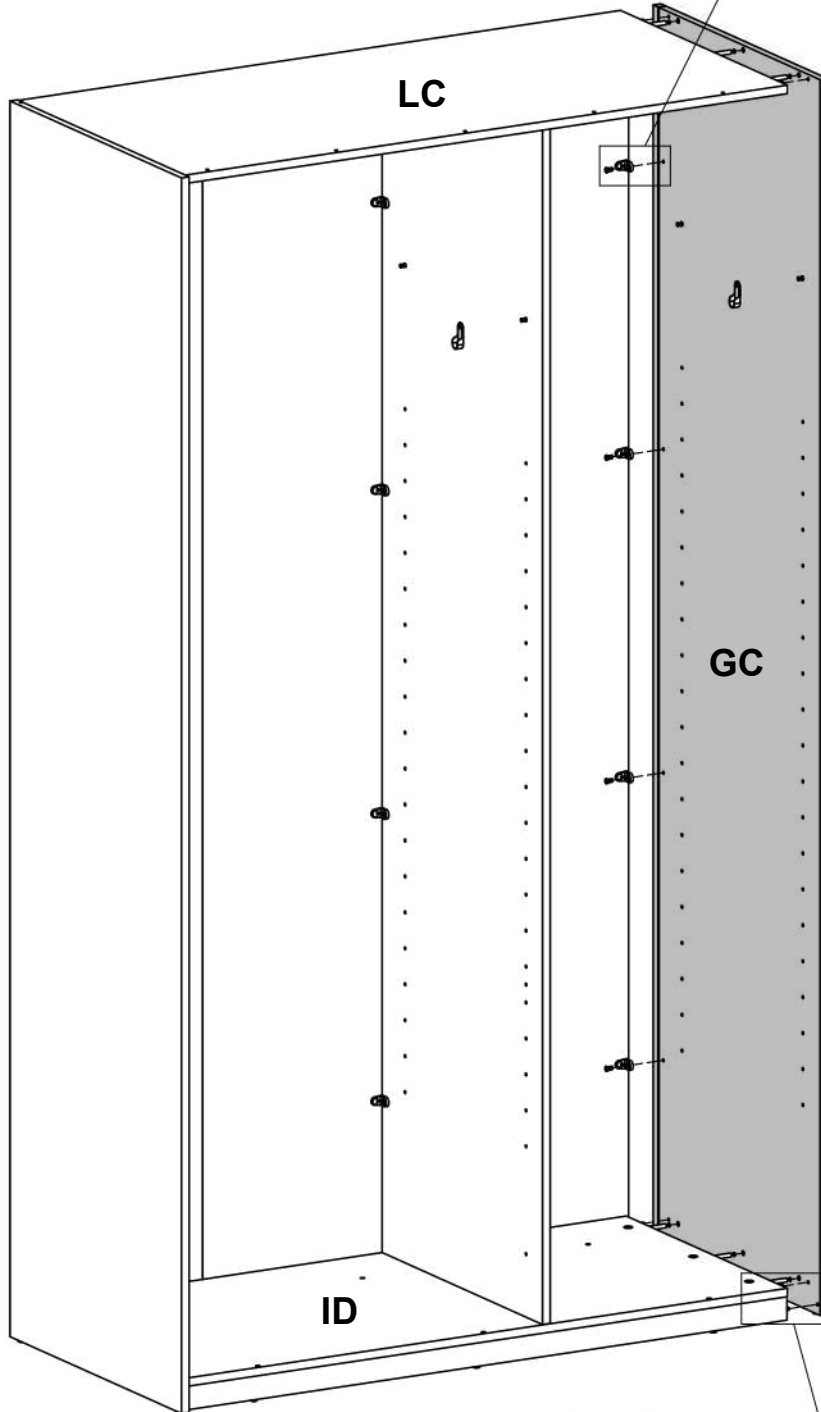
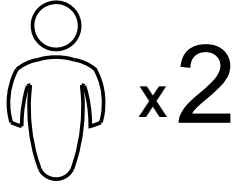
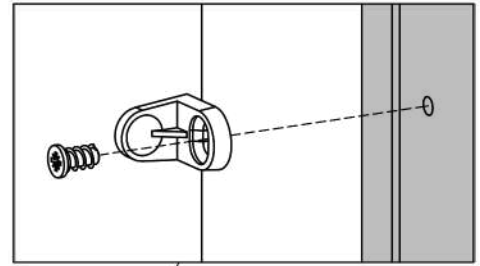

31

0131687

x3



Ø0.59x0.37"
Ø15x9,5 mm

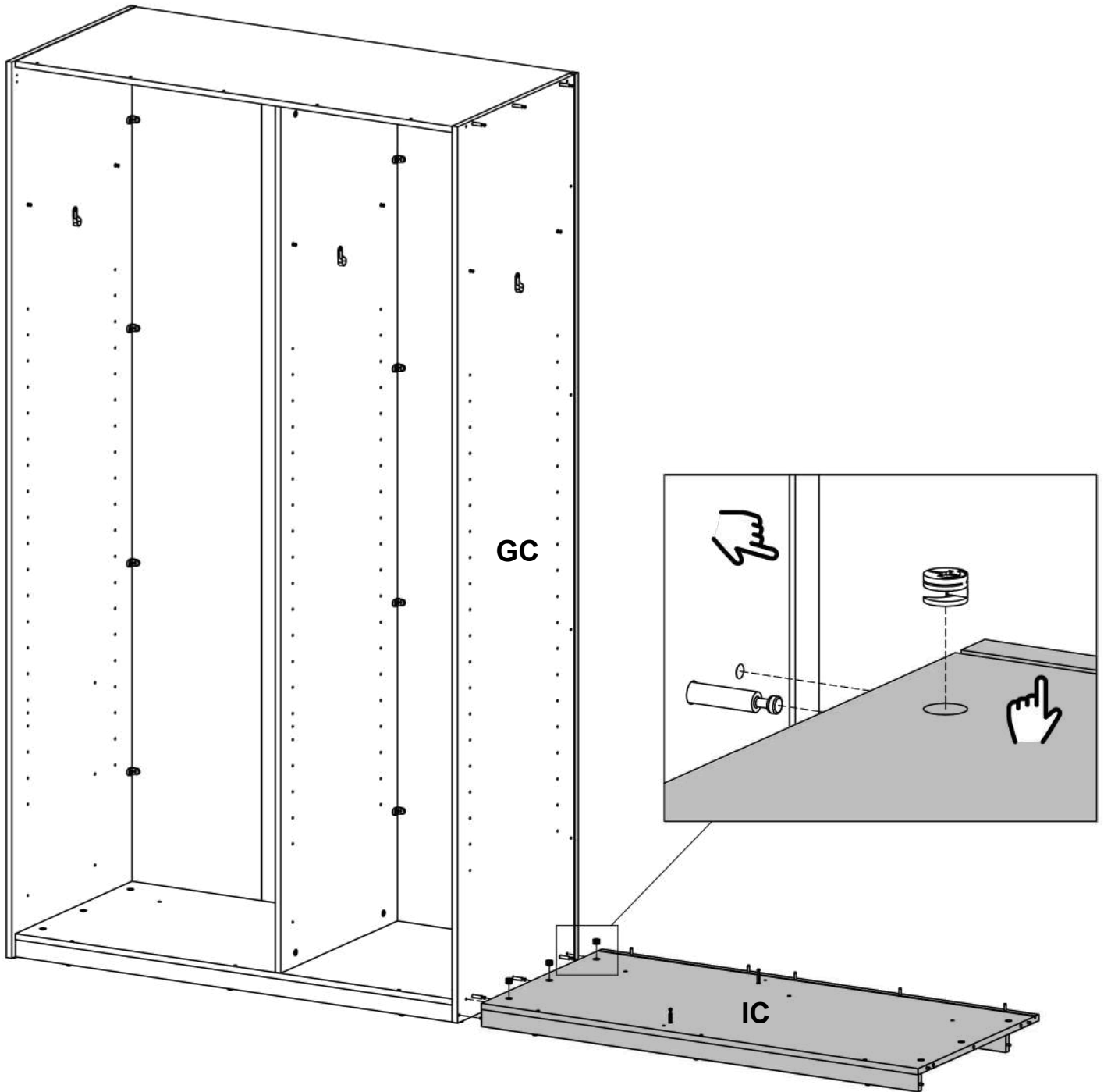
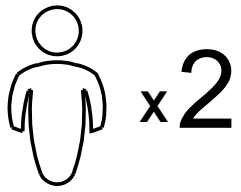
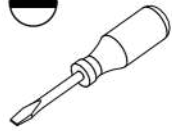

32

0126039

x4



Ø0.25x0.47"
Ø6.3x12 mm

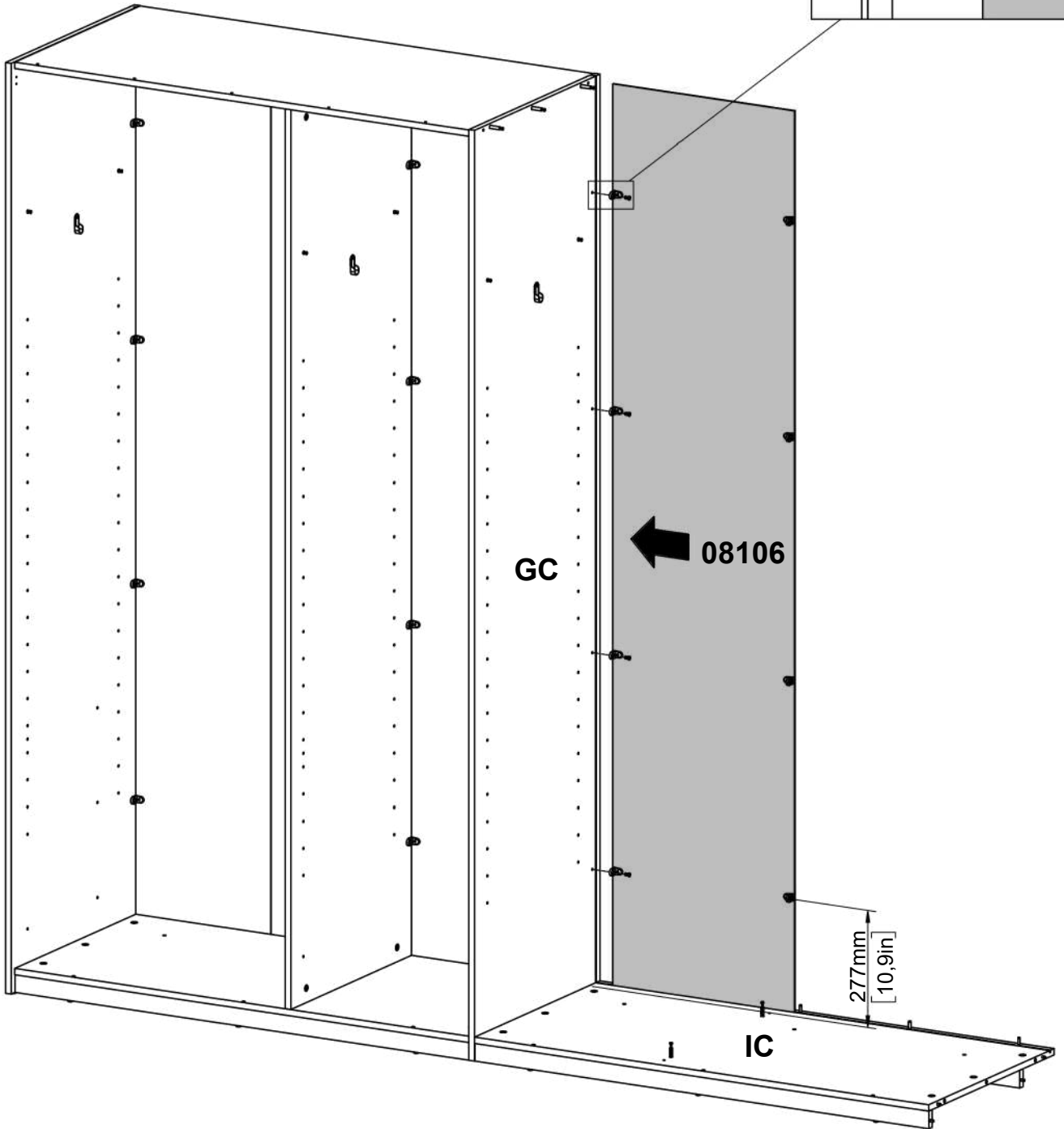
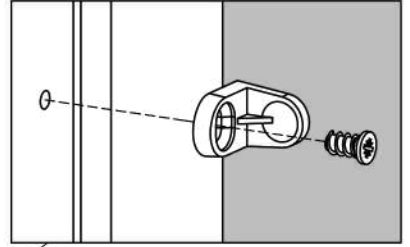
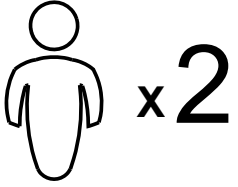
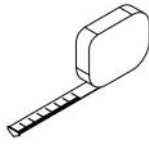

33

0131687

x2



Ø0.59x0.37"
Ø15x9,5 mm

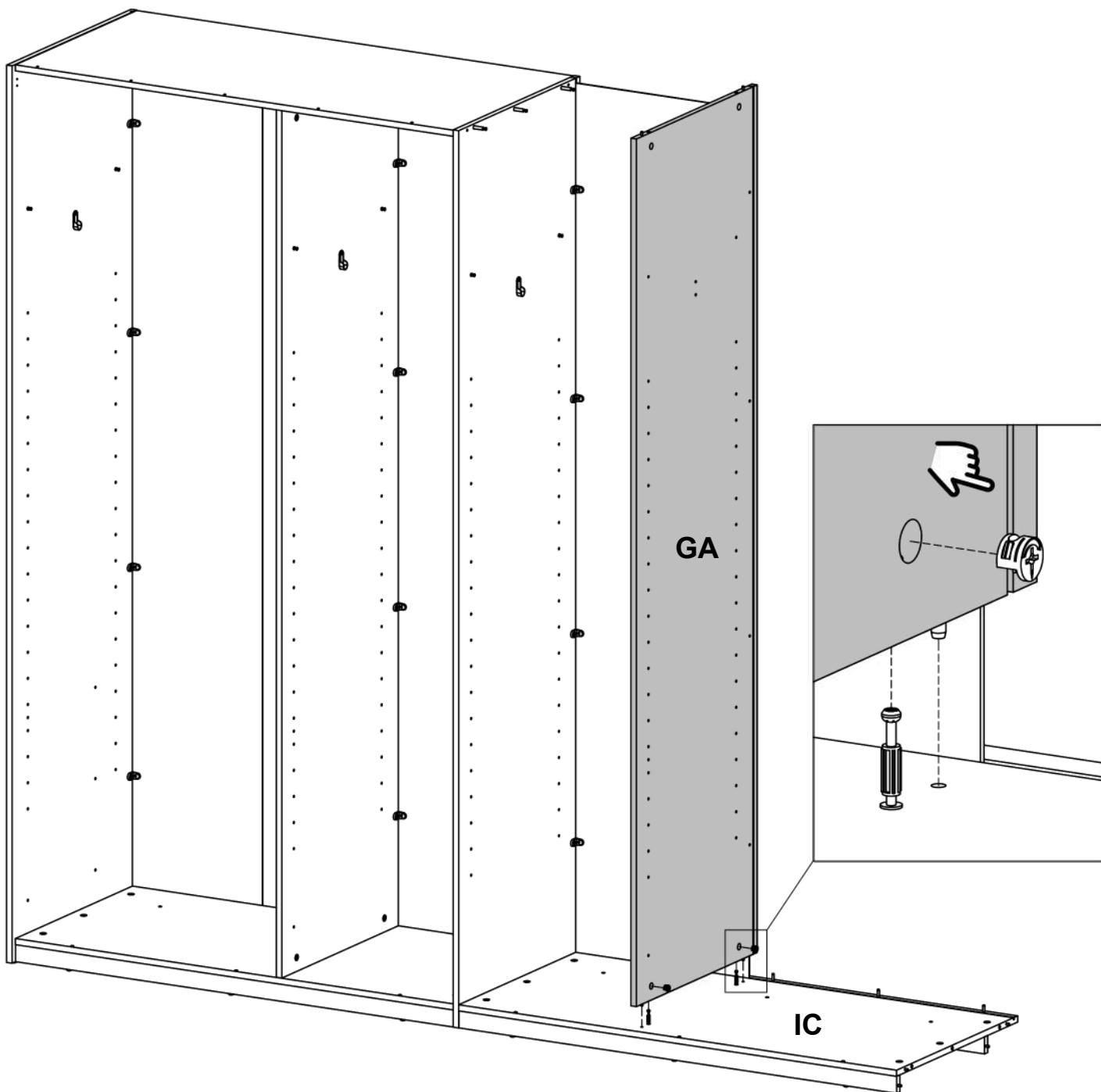
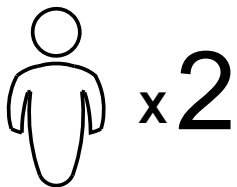
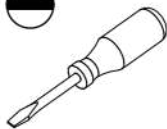

34

0126039

x4



Ø0.25x0.47"
Ø6.3x12 mm

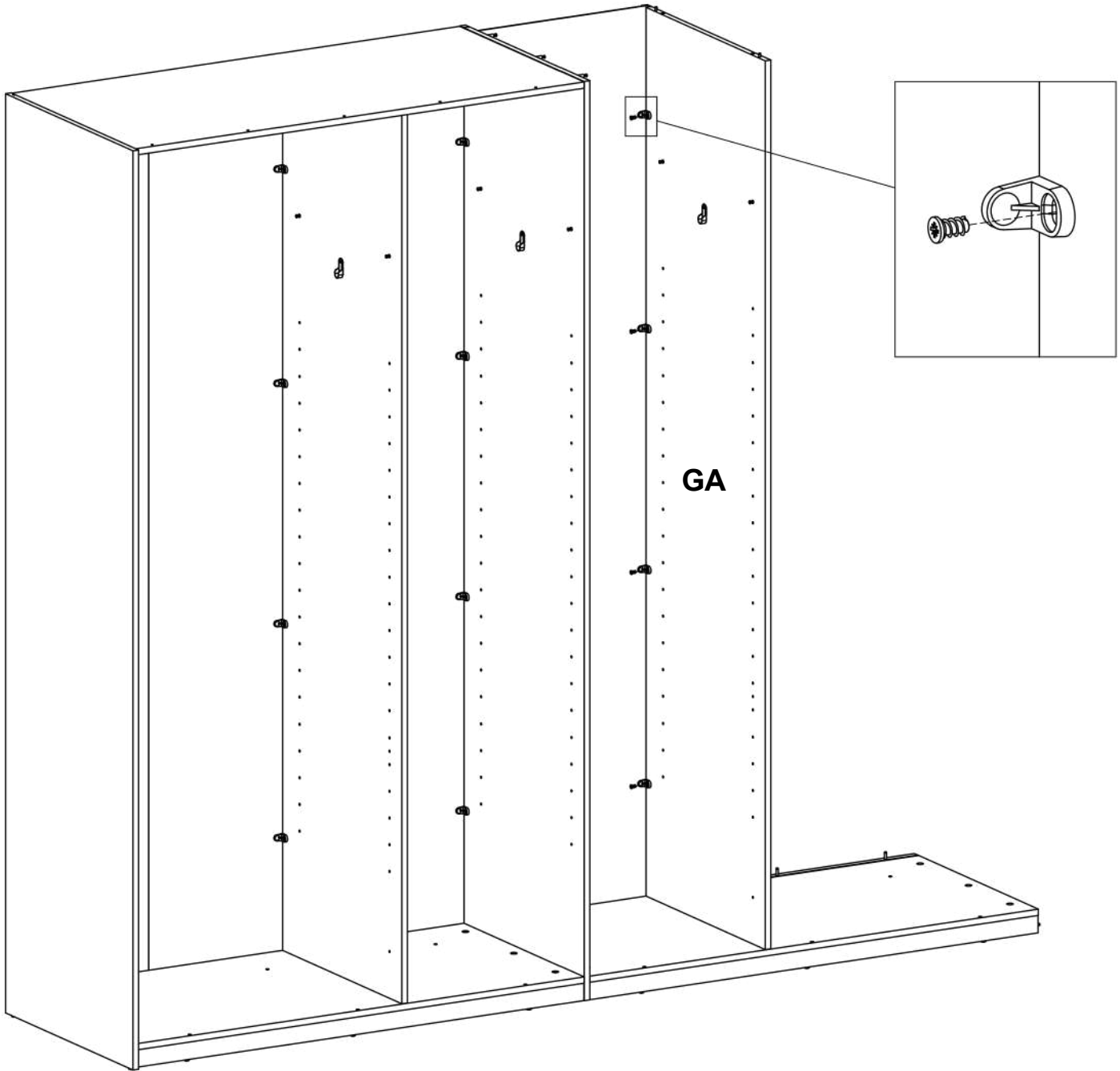
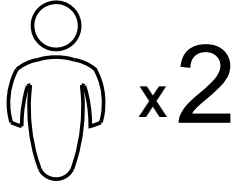

35

0131687

x5



Ø0.59x0.37"
Ø15x9,5 mm

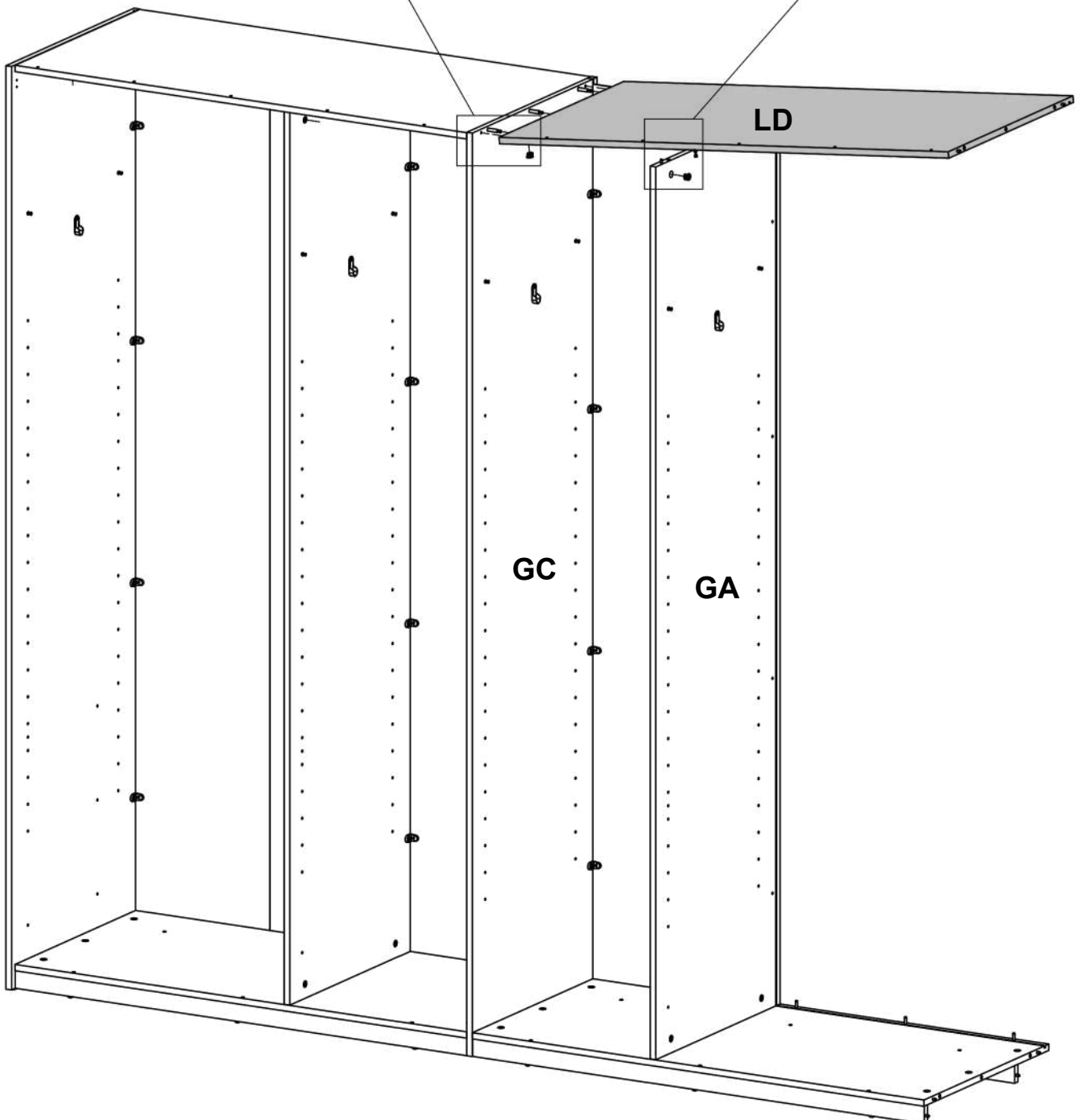
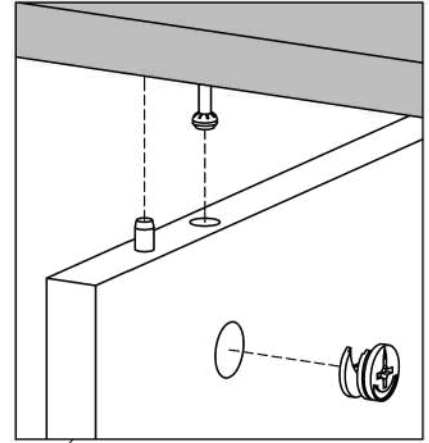
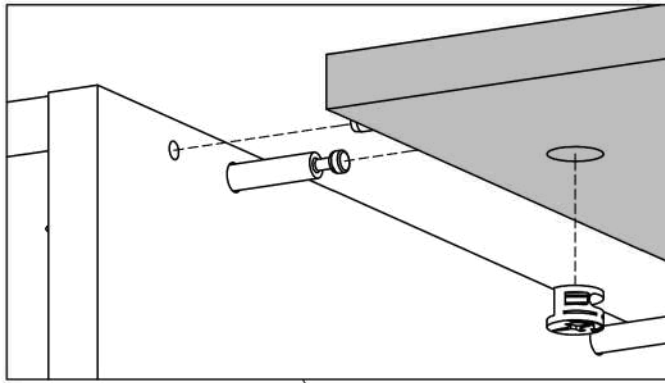
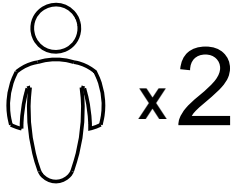

36

0126039

x4

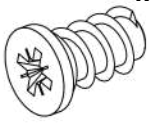

Ø0.25x0.47"
Ø6.3x12 mm

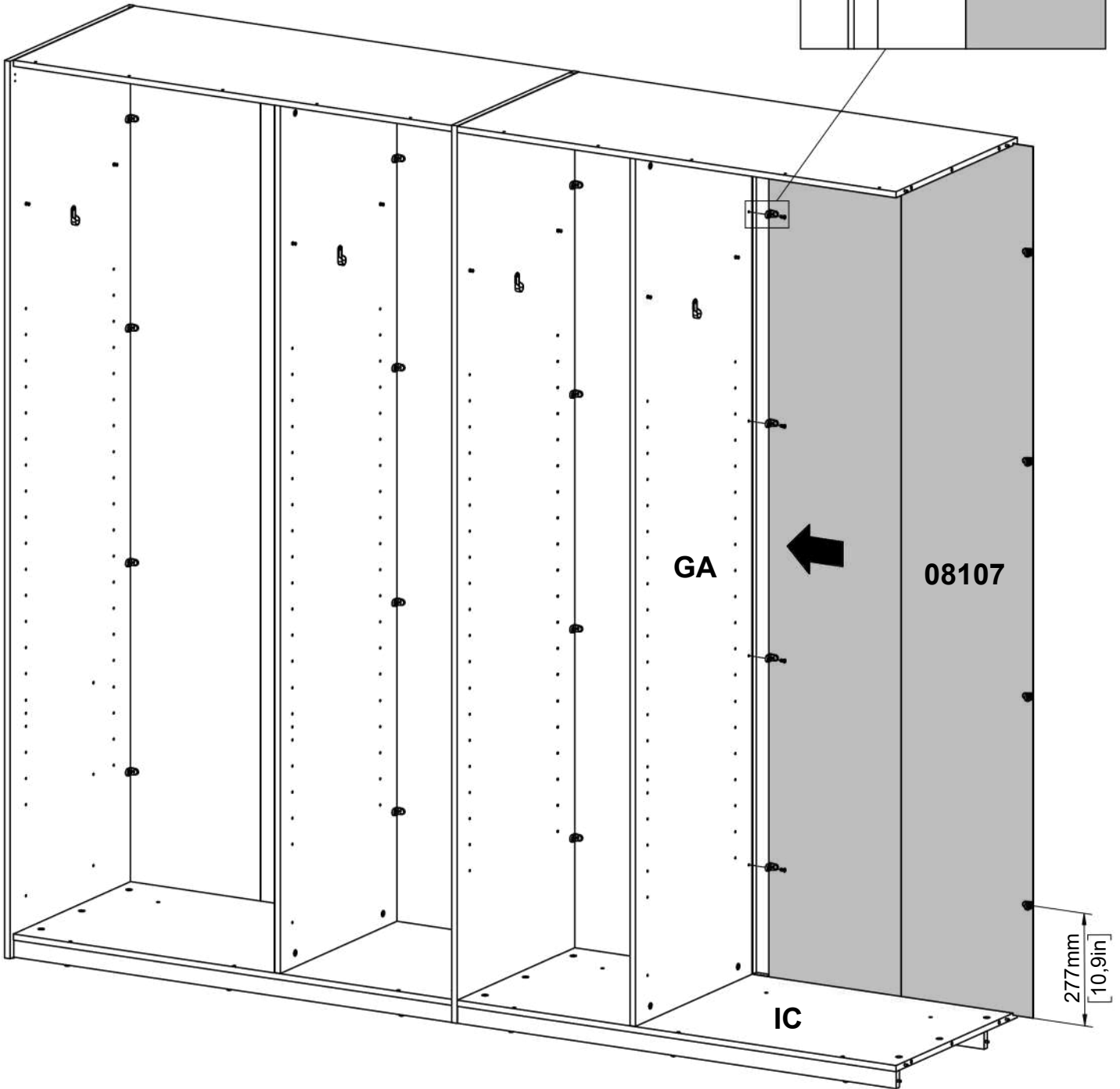
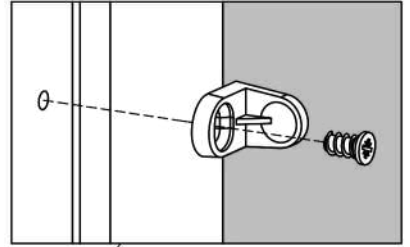
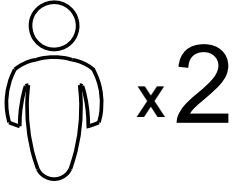
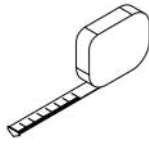

37

0126039

x4



Ø0.25x0.47"
Ø6.3x12 mm

0131687

x6



Ø0.59x0.37"
Ø15x9,5 mm

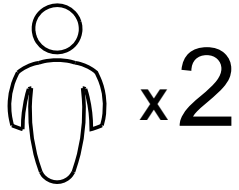
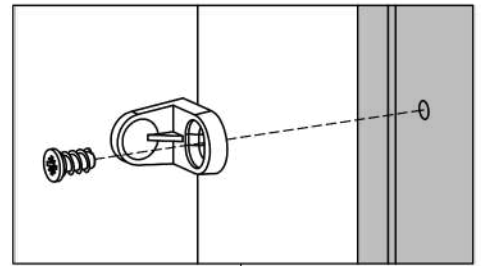
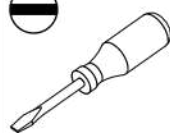

x2

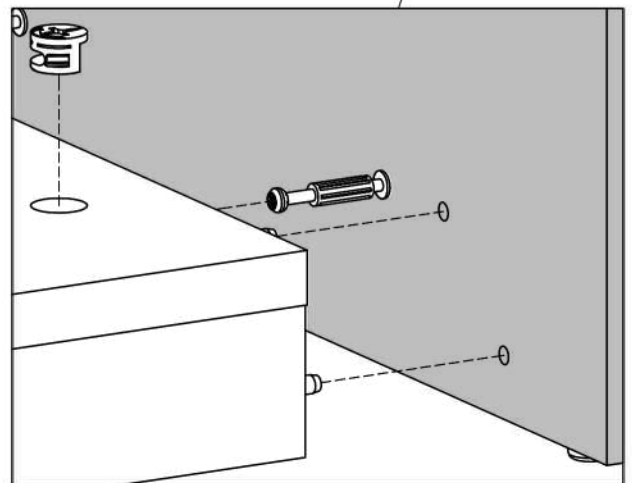
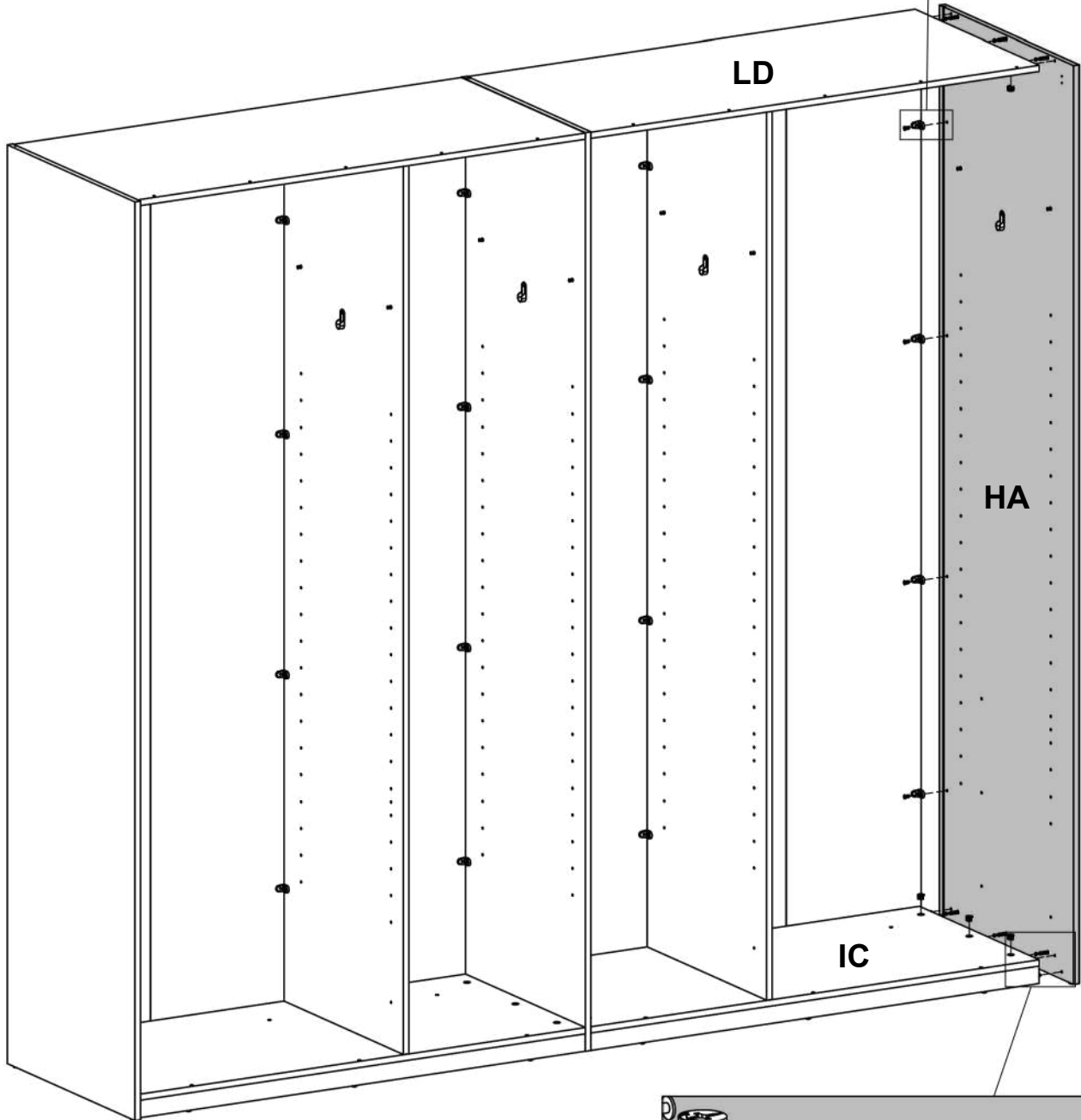

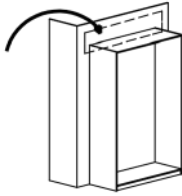

English (en)

IMPORTANT. The screw supplied together with the anti-topple bracket is to be used only for fixing the anti-topple bracket to the furniture. In addition to this, you will need to choose a screw or fitting which is suitable for securing the bracket to the kind of walls you have. If you are unsure about what type of screw to contact your local hardware store.

WARNING: In order to prevent overturning this furniture must be used with the wall attachment device provided. Furniture overturning poses a safety hazard.

Dansk (da)

VIGTIGT! Skruen som følger med væltesikringen er kun til at fæstne væltesikringen i møblet. Du skal derfor supplere med en skrue eller et beslag som passer til det materiale din væg er lavet af. Hvis du er usikker så kontakt din lokale fagmand.

ADVARSEL: For at undgå at møblet tipper skal det anvendes med det medleverede tip-sikrings anordning. Møbler som tipper udgør en sikkerhedsrisiko.

اللغة العربية (ar)

مهم. البرغي المرفق مع الكتيبة غير القابلة مصمم فقط للاستخدام لتثبيت الكتيبة غير القابلة بالأثاث. بالإضافة إلى ذلك، ستحتاج إلى اختيار برغي أو تركيبية مناسبة لتثبيت الكتيبة بأحكام بنوع الحوائط لديك. إذا كنت غير متأكد من نوع البرغي الذي عليك استخدامه، فقم بالاتصال بمخزن الأجهزة المطلي لديك.

تحذير:

نتفادي انقلاب قطعة الأثاث هذه، يجب استعمالها مع الأداة الواردة الخاصة بالتثبيت في الجدار. فتعاقب الأثاث بشكل خطراً على السلامة.

Bosanski (bs)

Važno: Vijak priložen uz nosač sa zaštitom od prevrtanja je namijenjen samo za pričvršćivanje nosača na namještaj. Uz to bit će potrebno da odaberete vijak ili spojni element pogodan za pričvršćivanje nosača na odgovarajuću vrstu zida. Ako niste sigurni koju vrstu vijka odabrati pitajte u lokalnoj prodavaonici građevinskog materijala.

UPOZORENJE: Da bi se spriječilo prevrtanje ovaj namještaj se mora koristiti sa obezbjeđenom spravom za pričvršćivanje na zid. Prevrtanje namještaja predstavlja sigurnosnu opasnost.

български (bg)

ВАЖНО. Доставеният винт, заедно с репящата скоба, се използва единствено за закрепване на крепящата скоба към ебелите. Освен това Вие ще трябва да изберете винт или фитинг, който е подходящ за закрепване на скобата към вида на Вашите стени. Ако не сте сигурни какъв вид винт да използвате, свържете се с местния магазин за инструменти за дома.

ПРЕДУПРЕЖДЕНИЕ: За да се избегне преобръщане, тази мебел трябва да се използва с предоставения механизъм за закрепване към стената. Преобръщането на мебели представлява заплаха за безопасността.

Català (Cat)

!!! IMPORTANT !!! El cargol que ve inclòs amb el suport antibolcada està destinat al fixar-lo al moble. Heu de fixar l'antibolcada a la paret amb un cargol similar d'acord al material de la paret, consulti el seu ferreter.

ADVERTÈNCIA: Per tal d'evitar que bolqui, cal utilitzar aquest moble amb l'estri subministrat per fixar-lo a la paret. Si el moble bolca pot suposar un perill per a la seguretat.

中文 (zh)

重要提示：

随防倒支架同时提供的螺钉只可用来固定家具的防倒支架。此外，您需要根据墙壁类型 来选择一个合适的螺钉或配件来固定支架。如果您不确定该使用何种螺钉，请咨询当地五金商店。**警告：** 为了避免家具翻倒，必须使用提供的附壁装置固定家具。家具翻倒会带来安全危险。

Hrvatski (hr)

VAŽNO Isporučeni vijak i sigurnosni nosač treba upotrijebiti samo za pričvršćivanje sigurnosnog nosača na namještaj. Uz to, morat ćete odabrati vijak ili spojni element prikladan za pričvršćivanje nosača na odgovarajuću vrstu zida. Ako niste sigurni koju vrstu vijka trebate upotrijebiti, pitajte u lokalnoj trgovini željezarijom. **UPOZORENJE: Ovaj se namještaj mora upotrebljavati s isporučenim mehanizmom za pričvršćenje na zid kako bi se spriječilo njegovo prevrtanje. Prevrtanje namještaja opasno je za sigurnost.**

Čeština (cs)

DŮLEŽITÍ. Šroub přibalený k bezpečnostnímu kování je určen pouze k přichycení kování k nábytku. Je nutné, zvolit šroub k přichycení kování ke stěně, který je vhodný vzhledem k typu vaší shěny. V případě, kdy si nejste jisti, jaký šroub použít, žádejte o radu v nejbližším obchodě železářství nebo v obchodě domácích potřeb.

VAROVÁNÍ: Aby nedošlo k případnému převrácení nábytku, je nutné použít přiloženou úchytku na zeď. Převrácení nábytku představuje vážné bezpečnostní riziko.

Nederlands (nl)

BELANGRIJK. De schroeven die bij de wandbevestiging zitten, zijn uitsluitend bedoeld om de wandbevestiging aan het meubel te bevestigen. Completeer de wandbevestiging met een schroef of bevestigingsbeslag dat geschikt is voor het materiaal van de wand. Neem bij twijfel contact op met de ijzerhandel.

WAARSCHUWING: Om kantelen van dit meubel te voorkomen, moet het samen met de meegeleverde wandbevestiging worden gebruikt. Het kantelen van meubilair vormt een gevaar voor de veiligheid.

Eesti keeles (et)

TÄHTIS. Ümberkukkumist takistava kronsteiniga koos tarnitud kruvi on mõeldud kasutamiseks ainult ümberkukkumist takistava kronsteini kinnitamiseks mööbli külge. Lisaks sellele peate valima kruvi või kinnituse, mis sobib kronsteini kinnitamiseks sellist tüüpi seinale, nagu teil on. Kui te ei ole kindel, millist kruvi kasutada, pöörduge abi saamiseks kohaliku õõriistakaupluse poole.

HOIATUS: Ümberminemise vältimiseks tuleb kasutada seda mööblit koos komplektis oleva seinakinnitusega. Mööbli ümberminemine võib olla ohtlik.

Suomi (fi)

Huomioi, että turvakiinnikkeen mukana tuleva ruuvi on tarkoitettu ainoastaan kiinnittämään turvakiinnikkeen huonekaluun. Täydennä sen vuoksi ruuvilla tai muulla kiinnityksellä joka sopii seinäsi materiaaliin. Ota yhteyttä tavarataloon, jos olet epävarma.

VAROITUS: Tämän huonekalun kaatuminen on estettävä käyttämällä sen mukana toimitettua seinäkiinnikettä. Huonekalun kaatuminen aiheuttaa turvallisuusriskin.

Français (fr)

IMPORTANT : la vis fournie avec le dispositif anti-bascule est destinée à fixer le dispositif dans le meuble. Pour la fixation au mur, compléter par une vis adaptée au support mural. En cas de doute, contacter un magasin de bricolage.

AVERTISSEMENT : afin d'empêcher tout basculement, ce mobilier doit être utilisé avec le dispositif de fixation au mur fourni. Le basculement du mobilier constitue un risque pour la sécurité.

Deutsch (de)

WICHTIG. Die dem Kippschutz beigefügten Schrauben sind ausschließlich für die Befestigung des Kippschutzes am Möbelstück vorgesehen. Für die Befestigung des Kippschutzes an der Wand benötigen Sie zusätzlich Schrauben oder Beschläge, die zur Beschaffenheit der Wand passen. Falls Sie nicht sicher sind, welche Art von Schrauben geeignet sind, wenden Sie sich bitte an den Fachhandel.

WARNHINWEIS: Um das Umkippen dieses Möbelstücks zu verhindern, muss die mitgelieferte Wandbefestigung verwendet werden. Umkippende Möbelstücke stellen ein Sicherheitsrisiko dar.

Ελληνικά (el)

ΣΗΜΑΝΤΙΚΟ. Η βίδα που παρέχεται μαζί με το αντιανατρεπτικό στηρίγμα πρέπει να χρησιμοποιηθεί μόνο για τη στερέωση του αντιανατρεπτικού στηρίγματος στο έπιπλο. Εκτός από αυτή τη βίδα, θα χρειαστείτε μία βίδα ή εξάρτημα που είναι κατάλληλο για τη στερέωση του στηρίγματος στο είδος του τοίχου που έχετε. Εάν δεν είστε σίγουροι για τον τύπο της βίδας που πρέπει να χρησιμοποιήσετε, επικοινωνήστε με ένα σιδηροπωλείο.

ΠΡΟΕΙΔΟΠΟΙΗΣΗ: Για την αποφυγή ανατροπής, το έπιπλο πρέπει να χρησιμοποιείται με τη συσκευή προσάρτησης στον τοίχο που παρέχεται. Η ανατροπή επίπλων συνιστά κίνδυνο ασφαλείας.

Magyar (hu)

FONTOS. A dőlést megakadályozó tartóhoz kapott csavar kizárólag a tartó bútorhoz történő rögzítéséhez használható. Ezen felül ki kell választania, hogy milyen csavart vagy szerelvényt használjon ahhoz a falhoz, ahova a tartókart rögzíteni szeretné. Amennyiben nem biztos benne, hogy milyen csavart kell használnia, lépjen kapcsolatba a helyi vasárubolttal.

FIGYELMEZTETÉS: A bútort a felborulás megelőzése érdekében a mellékelt fali rögzítővel kell használni. A bútor felborulása biztonságveszélyt jelent.

Italiano (it)

IMPORTANTE. Le viti che vengono fornite insieme al dispositivo antibaltamento vanno utilizzate soltanto per fissare questo dispositivo al mobile. Scegli quindi le viti o il dispositivo di fissaggio che più si adattano alle pareti di casa tua. In caso di dubbi contatta il tuo ferramenta.

AVVERTENZE Applicare il dispositivo di fissaggio a parete fornito in dotazione per evitare il ribaltamento del mobile. Il ribaltamento del mobile costituisce un rischio per la sicurezza.

日本語 (ja)

重要 ぐらつき防止用ブラケットに同梱されているネジは、ぐらつき防止用ブラケットを家具に取り付けるための専用ネジです。また、ブラケットを取り付けるには、ご使用の壁の種類に応じて、適切なネジまたは取付金具を選ぶ必要があります。使用するネジの種類が分からない場合は、お近くの金物店までお問い合わせください。警告: この家具が転倒しないようにするために、必ず付属の壁に固定する装置を使用してください。家具の転倒は、大変危険です。

Latviski (lv)

SVARĪGI. Skrūve, kas tiek iekļauta pretapgāšanās kronšteina komplektācijā, ir izmantojama tikai, lai piestiprinātu pretapgāšanās kronšteinu pie mēbeles. Papildus arī jums ir jāizvēlas skrūve vai stiprinājums, kas ir piemērots kronšteina fiksēšanai pie jūsu telpās esošā sienu veida. Ja neesat pārliecināti

par to, kāda tipa skrūves lietot, sazinieties ar vietējo būvmateriālu veikalu.

BRĪDINĀJUMS! Lai mēbeles neapgāztos, tās jāizmanto kopā ar komplektācijā iekļautajiem sienas stiprinājumiem. Mēbeļu apgāšanās rada draudus drošībai.

Lietuvių (lt)

SVARBU. Kartu su laikikliu nuo apsvirtimo tiekiamas sraigtas turi būti naudojamas tik laikikliui nuo apsvirtimo tvirtinti prie baldų. Taip pat jums reikės pasirinkti sraig tą arba tvirtinimo elementą, tinkantį laikikliui tvirtinti prie jūsų kambario sienos. Jeigu nežinote, kokio tipo sraig tą pasirinkti, kreipkitės į vietos statybinių prekių parduotuvę.

ĮSPĖJIMAS: Kad baldas neapvirtų, jis turi būti naudojamas su pridėdamu tvirtinimo prie sienos prietaisu. Galintis apvirtti baldas kelia pavojų saugai.

Norsk (no)

VIKTIG. Legg merke til at skruen som følger med tippebeskyttelsen kun skal brukes for å feste tippebeskyttelsen i møbelet.

Kompletter derfor med en skruer eller et fesebeslag tilpasset materialet i veggen din. Er du usikker, ta kontakt med din lokale fagforhandler.

ADVARSSEL: Det medfølgende veggfestet må brukes for å hindre at møbelet velter. Hvis møbelet velter, kan det medføre sikkerhetsrisiko.

Polski (pl)

UWAGA! W komplecie z mocowaniami zapobiegającymi wywróceniu mebla są śruby, które służą tylko do przytwierdzenia ich do mebla. Rodzaj śrub przytwierdzających je do ściany zależy od rodzaju materiału z jakiego została wykonana (gips, cegła, drewno itd.). Będą więc potrzebne dodatkowo odpowiednie śruby. Jeśli masz wątpliwości co do rodzaju śrub zasięgnij opinii fachowca.

OSTRZEŻENIE: Aby zapobiec przewróceniu się, meble należy unieruchomić za pomocą dołączonego mocowania ściennego. Przewrócenie się mebli stwarza zagrożenie dla bezpieczeństwa.

Português (pt)

MUITO IMPORTANTE. O parafuso fornecido junto com o dispositivo anti-queda deve ser usado unicamente para para fixar o dispositivo anti-queda ao móvel. Deve também escolher um parafuso ou fixação que seja adequada para segurar o dispositivo ao tipo de paredes que tiver. Se não tiver a ceteza de que tipo de parafuso deve usar, deve dirigir-se a uma loja especializada.

ADVERTÊNCIA: De modo a evitar que esta peça de mobiliário se vire ao contrário, esta deve ser usada com o dispositivo de fixação à parede. O derrube da mobília constitui um perigo para a segurança.

Română (ro)

IMPORTANT. Șurubul furnizat împreună cu consola anti-răsturnare va fi utilizat doar pentru fixarea consolei anti-răsturnare pe mobilă. Pe lângă aceasta, va trebui să alegeți un șurub sau montură adecvate pentru fixarea consolei pe tipul de perete din încăperea respectivă. Dacă aveți nelămuriri privind tipul de șurub de utilizat contactați

magazinul local de scule și unelte. **AVERTISMENT:** pentru a preveni răsturnarea, această piesă de mobilier va fi utilizată cu dispozitivul furnizat pentru prinderea de perete. Răsturnarea mobilei reprezintă un pericol pentru siguranță.

Русский (ru)

ВАЖНО. Болт, поставляемый вместе с держателем против опрокидывания, должен использоваться только для крепления данного держателя к мебели. В дополнение к этому необходимо подобрать шуруп или крепление для фиксации держателя на стене в зависимости от ее типа. Если

вы не уверены, какой шуруп использовать, обратитесь за консультацией в местный магазин строительных товаров.

ПРЕДУПРЕЖДЕНИЕ. Во избежание опрокидывания мебели следует использовать предоставленное настенное крепление. Опрокидывание мебели влечет опасность травмирования.

Srpski (sr)

Važno: Ovaj zavrtnaj, koji se isporučuje zajedno sa sigurnosnim nosačem, treba koristiti samo za pričvršćivanje sigurnosnog nosača na nameštaj. Pored toga, treba da izaberete odgovarajući zavrtnaj ili spojni element za pričvršćivanje nosača na odgovarajuću vrstu zida. Ako niste sigurni koju vrstu zavrtnja da upotrebite, obratite se lokalnom gvožđaru.

UPOZORENJE: Da bi se sprečilo prevrtanje, ovaj nameštaj mora da se koristi sa priloženim sredstvom za pričvršćivanje za zid.

Prevrtanje nameštaja predstavlja bezbednosni rizik.

Slovenčina (sk)

DÔLEŽITÉ UPOZORNENIE. Skrutka dodávaná spolu s bezpečnostným kovaním je určená iba na upevnenie kovania k nábytku. okrem toho budete potrebovať skrutku za prichytenie kovania k stene. Túto si vyberte podľa druhu steny. Ak si nie ste istý, aký, druh skrutky potrebujete, kontaktujte najbližšie železiarstvo.

VAROVANIE: Aby nedošlo k prípadnému prevráteniu nábytku, je nutné použiť priložený príchytka na stenu. Prevrátenie nábytku predstavuje vážne bezpečnostné riziko.

Slovenščina (sl)

POMEMBNO Priloženi vijak, skupaj z nosilcem za pritrditev proti prevrnitvi, je namenjen izključno pritrditvi nosilca za pritrditev proti prevrnitvi na pohištvo. Poleg tega boste potrebovali tudi ustrezen vijak oz. element za pritrditve nosilca na vaš tip stene. Če niste prepričani o tem, kakšen vijak je najprimernejši, se obrnite na eno od tehničnih trgovin v vaši bližini.

OPOZORILO: Da bi preprečili prevračanje, morate to pohištvo uporabiti s priloženo napravo za pritrditev na steno. Prevračanje pohištva predstavlja nevarnost.

Español (es)

¡IMPORTANTE! El tornillo que viene incluido con el soporte antivuelco está destinado a fijarlo en el mueble. Debes fijar el antivuelco en la pared con un tornillo o similar de un tipo acorde con el material de esta. Consulta con tu ferretería. **ADVERTENCIA: Con el fin de evitar que el mueble vuelque, debe utilizarse siempre con el dispositivo de fijación de pared facilitado. El mobiliario que puede volcar representa un peligro para la seguridad*.**

Svenska (sv)

Observera att skruven som medföljer tippskyddet endast är avsedd för att fästa tippskyddet i möbelen. Komplettera därför med en skruv eller ett fastbeslag som passar materialet i din vägg. Är du osäker kontakta din lokala fackhandel.

VARNING: Denna möbel måste användas tillsammans med den medföljande anordningen för väggfäste för att förhindra att möbelen välter. Vältande möbler utgör en säkerhetsrisk.

Türkçe (tr)

ÖNEMLİ. Devrilmeyi önleyen destek ile birlikte verilen vida, yalnızca devrilmeyi önleyen desteği mobilyaya monte etmek için kullanılacaktır. Buna ek olarak, desteği sahip olduğunuz duvar türüne monte etmeniz için uygun bir vida veya bağlantı elemanı seçmeniz de gerekecek. Eğer hangi tür vida kullanacağımızdan emin değilseniz yerel hırdavatçınıza başvurun.

UYARI: Aşırı dönmesini önlemek için bu mobilya verilen duvar bağlantı parçası ile birlikte kullanılmalıdır. Mobilyanın aşırı dönmesi güvenlik riski oluşturur.

Українська (uk)

Важливо: Болт, який постачається разом з тримачем від перекидання, повинен використовуватися тільки для кріплення цього тримача до меблів. Крім цього, необхідно підібрати шуруп або кріплення для фіксації тримача на стіні, залежно від її типу. Якщо ви не впевнені, який шуруп використовувати, зверніться за консультацією до місцевого магазину будівельних товарів.

УВАГА! Ці меблі потрібно використовувати з пристроєм для настінного кріплення, який надається в комплекті, щоб запобігти їхньому перевертання. У разі перевертання меблів може виникати загроза безпеці.



38

0113451

x2



1.22x3.98x0.59x0.05"
31x101x15x1,3 mm

0125440

x4

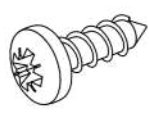

Ø0.16x0.51"
Ø4x13 mm

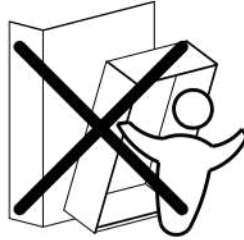
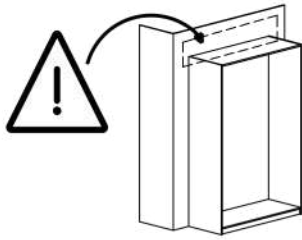

37 / 40

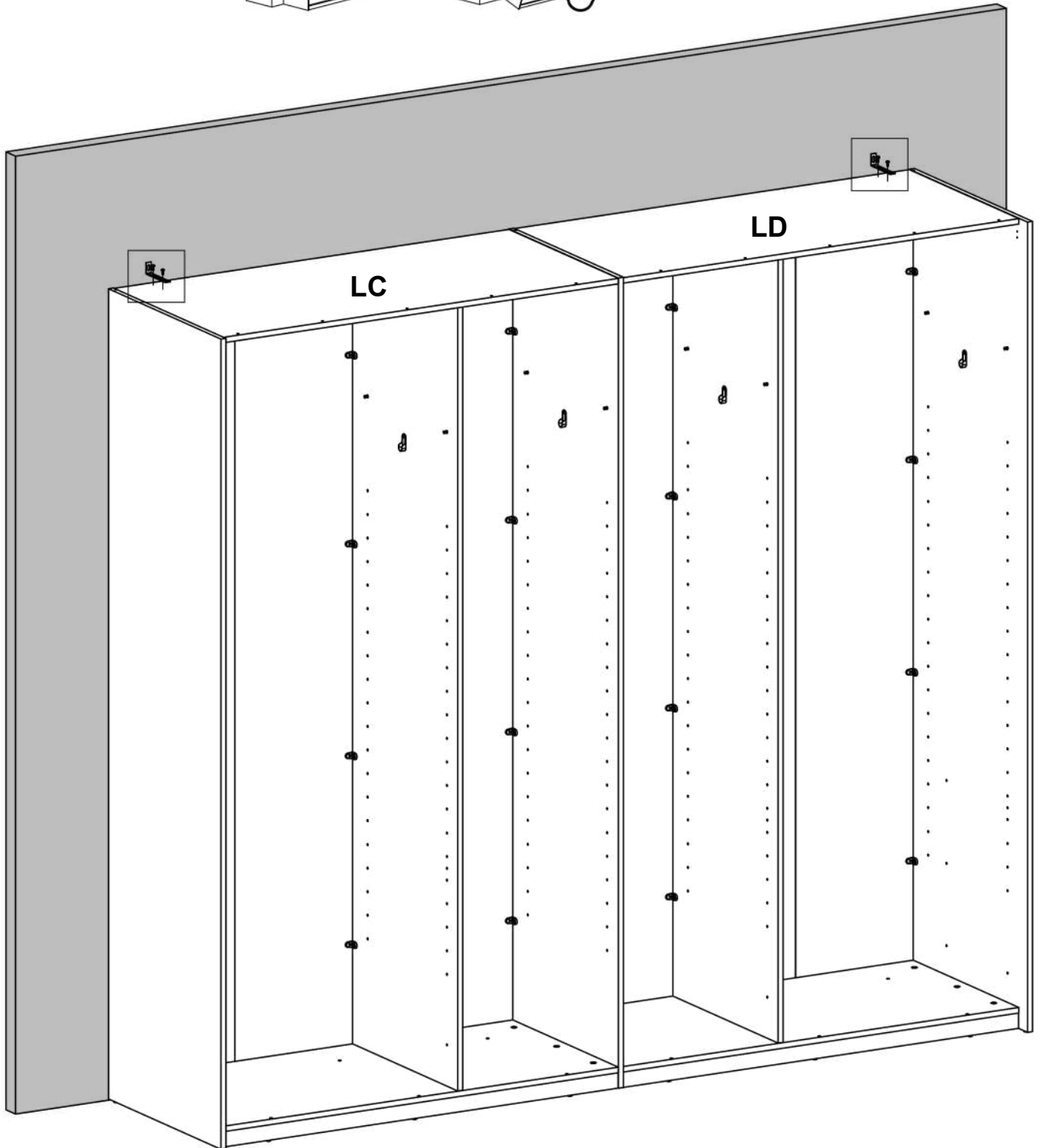

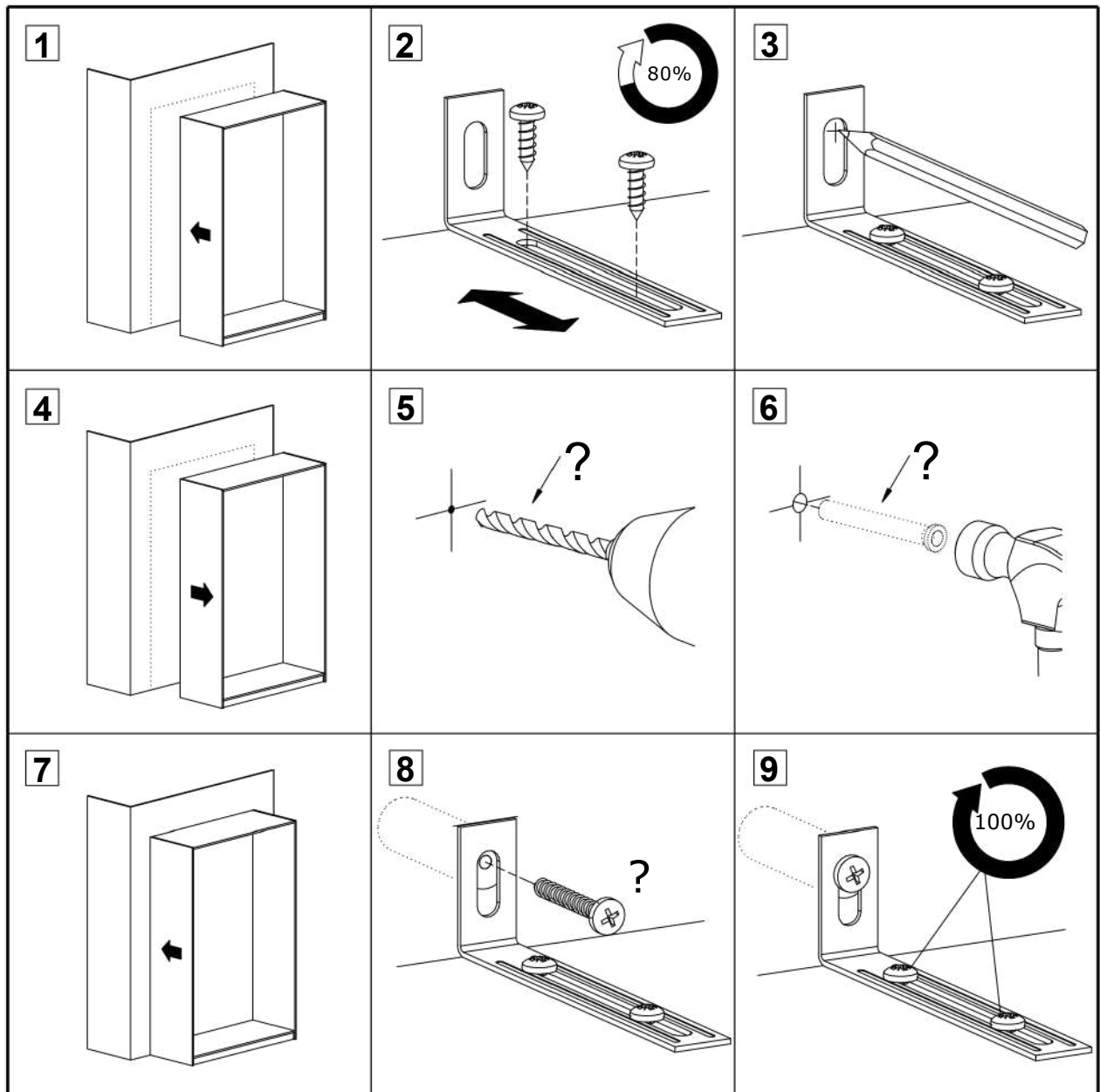
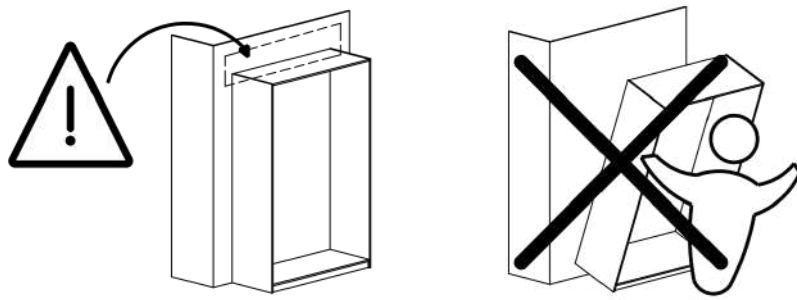

39

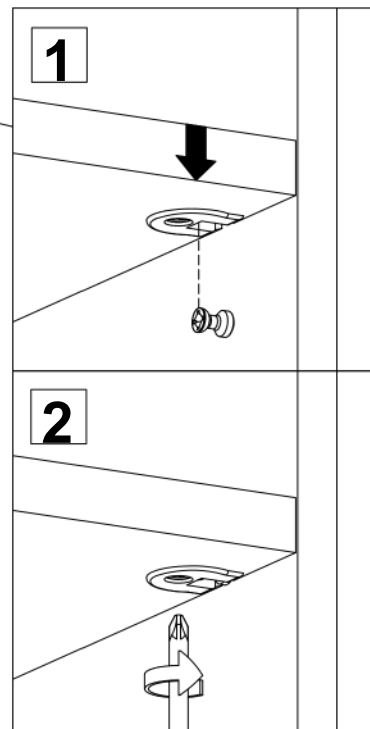
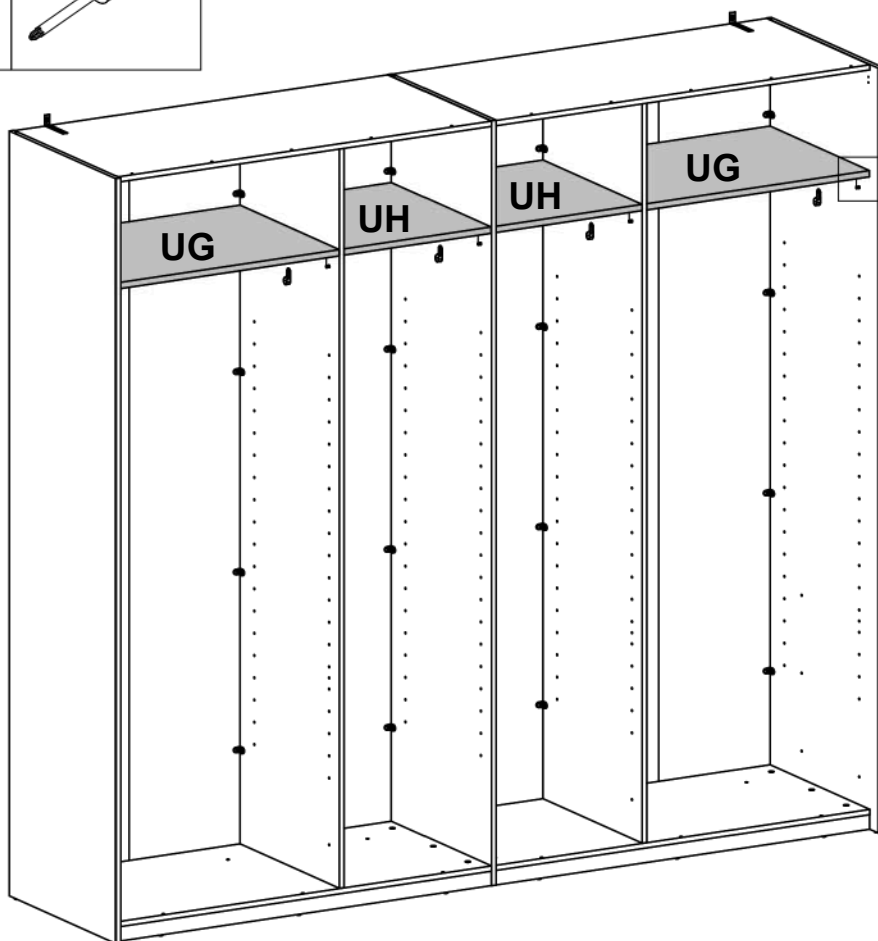
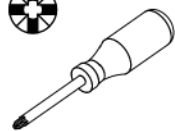

40

0172562

x2

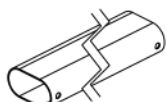

18.31x0.59x1.12"
465x15x28.5 mm

0172595

x2

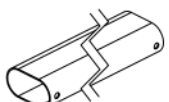

27.83x0.59x1.12"
707x15x28.5 mm

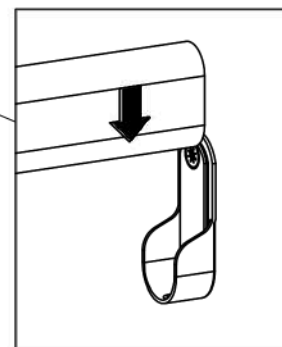
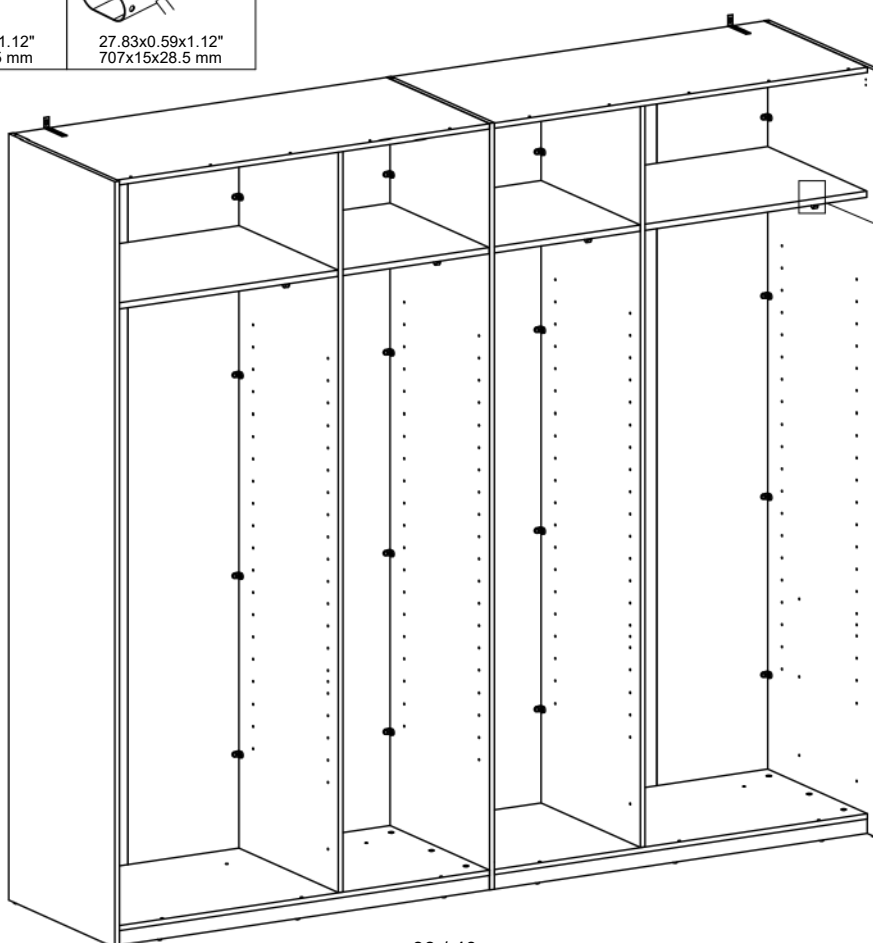

41

0110901

x32



Ø0.87x0.02"
Ø22x0.5 mm

